PIONEER HOUSE
E. F. HUTTON & CO
MEMBERS
New York Stock Exchange
New York Cotton Exchange
Chicago Board of Trade
118 West 4th Street
Home Phone 10356; Sunset, Main 8
Hotel Alexandria
Home Phone F2610; Sunset, Main 4
Pasadena—Hotel Maryland
Tel. Fair Oaks 48
Through Wires to Chicago and New York without relay.

A New Issue of 7 Per Cent Street Bonds
—at par and interest.
These are from a 30,000 population, closely built-up city, which has established an excellent record for prompt payments on similar obligations. The bonds are on property showing a high ratio of improvement and we firmly recommend them for 7 per cent. money.
ELLIOTT & HORNE CO.
Mezzanine Floor
Main 7255 Home
Citizens Nat. Bank Bldg.

TRUE OIL
The market is being cleaned up cheap stock on rumors that the Shell Company is furnishing funds drilling operations. Also that Dutch Shell Co. has taken a lease 10,000 acres adjoining. We have 1000 shares left at 4 cents a share
EDWIN KENNEDY CO.
Stock and Bond Brokers
601-602 Security Bldg.

GENL. PETROLEUM
Dividend rate, $1.00 per share month.
A comprehensive analysis of investment issue sent upon request.
Prompt and Efficient Service
A. W. COOTE
Stock and Bond Broker
Member L. A. Stock Exchange
604 I. W. HELLMAN BUILDING
Tel. 60151—Main 617

LIBERTY BONDS
Cash Paid at once; no delay; immediate assignment. All sizes.
A. L. JAMESON
435 Security Bldg.
General Stock and Bond Trader
Member Los Angeles Stock Exchange

Cash Paid For
$50 and $100
LIBERTY BONDS
Bank Receipts Bought
EDWIN KENNEDY CO.
Bond Dealers
601-602 Security Building

WINDSOR SQUARE
Big discounts for a limited time bring it down to $65 front
Special inducements to speculators
R. A. ROWAN & CO.
200 TITLE INSURANCE BUILDING

Stevens, Union Oil Co Page pany 1st Lien & 1931 Sterling to yield 8%

CO.

WILL BUY
Liberty Bonds
Pay cash on delivery. Make application to assist installment buyers.
J. C. BURCH & CO.
301 Story Bldg.

Cash paid for all issues of LIBERTY BONDS upon presentation.
A. H. WOOLLACOTT
Member Los Angeles and San Francisco Stock Exchanges
221-222 I. W. Hellman Building

LIBERTY BONDS
BOUGHT OR SOLD
At daily Stock Exchange rates
Cash paid at once
E. H. SCHIEK & COMPANY
BROKERS
Members L. A. Stock Exchange
630 I. W. Hellman Bldg.
124 W. 4th St.

TRUE OIL
Will Buy @ 3c
Will Sell @ 4c
See us if you wish to buy or sell
J. C. Burch & Co.
301 Story Bldg.

Legal

From—Office Quartermaster, New York, East 15th Street, New York City. Sealed proposals in triplicate will be received at above office until eleven A. M., Sept. 23, 1918, for manufacture of Woolen Breeches and White Duck Trousers, in accordance with specifications and samples which may be obtained at the office of the Depot Quartermaster, or at 189 East 15th Street, New York, N. Y.

From—Office Quartermaster, New York, East 15th Street, New York City. Sealed proposals in triplicate will be received at above office until 2 p. M., Sept. 23, 1918, for manufacture of Woolen Breeches and White Duck Trousers, in accordance with specifications and samples which may be seen, and specifications and proposal blanks obtained at the office of the Depot Quartermaster, or at 189 East 15th Street, New York, N. Y.

Month

Daily, at Hotels, on Railway Trains, 5 Cents. Daily, on Streets and News Stands, 3 Cents. Sunday, in Los Angeles and Suburbs, 5 Cents. Sunday, Outside Territory, Per Copy, 10 Cents.

The Los Angeles Times

"Sailors, sailors, and co. and co."

In Two Parts—14 Pages
PART I—TELEGRAPH SHEET—8 PAGES

DAY MORNING, VOL. XXXVII SEPTEMBER 14, 1918.

Liberty Under Law—Equal Rights—True Industrial Freedom

T. MIHIEL SALIENT BLOTTED OUT BY AMERICAN DRIVE.

Warning.

TIMATUM O UNIONS.

dent Orders ikes to End.

of Government is Into Scale to Prevent Labor Trouble.

Bridgeport Workers Notice to Work or Fight.

[BY A. P. NIGHT WIRE.]

NGTON, Sept. 13.—President Wilson himself today in the en- of industrial peace war production. gave notice to em- employees alike that tion of production ated; that both the powers of com- and the work-or- will be applied rig- necessary to deal

dent's warning was letter to union machin- striking workmen at , who left their jobs plants a week ago were dissatisfied with the labor board to demands had been men were told to go on pain of being employment for a year all claim to exemption service on occupa-

was addressed to the district lodge of the In- Association of Machin- the striking workmen ., C." It follows:

SIDENT'S LETTER.

: I am in receipt of of September ming that you have ers against your em- Bridgeport, Ct. You of the Bridge- of the Interna- of Machinists. As with the approval of officers of your signed an agreement the questions as to the your employment to War Labor Board

WILSON SEIZES ARMS CONCERN.

Company Holding Back on Army Contracts is Taken Over by Department.

[BY A. P. NIGHT WIRE.]

WASHINGTON, Sept. 13.—The War Department has taken over the Smith and Wesson Company of Springfield, Mass., and will operate the plant and business to secure continuous production and prevent industrial disturbances.

The company recently gave notice it would prefer to have the government operate its plant rather than abide by a decision of the War Labor Board enforcing collective bargaining.

and to abide by the award, which, in accordance with the rules of procedure approved by me, might be made.

The members of the board were not able to reach a unanimous conclusion on all the issues presented, and as provided in its constitution the questions upon which they did not agree were carried before an arbitrator, the unanimous choice of the members of the board.

The arbitrator thus chosen has made an award which more than 90 per cent. of the workers effected accept. You, who constitute less than 10 per cent., refuse to abide by the award, although you are the best paid of the whole body of workers affected, and are therefore least entitled to press a further increase of wages because of the high cost of living. But whatever the merits of the issue, it is closed by the award. Your strike against it is a breach of faith calculated to reflect on the sincerity of national organized labor in proclaiming its acceptance of the principles and machinery of the National War Labor Board.

If such disregard of the solemn adjudication of a tribunal to which both parties submitted their claims be temporized with, agreements become mere scraps of paper. If errors creep into awards the proper remedy is submission to the award with an application for rehearing to the tribunal. But to strike against the award is disloyalty and dishonor.

The Smith & Wesson Company of Springfield, engaged in government work, has refused to accept the mediation of the National War Labor Board, and has flaunted its refusal of the decision approved by Presidential proclamation. With my consent the War Department has taken over the plant and

(Continued on Second Page.)

DAY'S NEWS SUMMED UP.

SEPTEMBER 14, 1918.

T. Cloudy. Wind at 5 velocity, 11 miles. Ther- highest, 79 deg.; lowest, ecast: Saturday prob- For complete weather page of this section.

T. Nearly 110,000 men registered in Los Angeles military service, draft of- ordered.

Commission will in- fuel for convalescence soldiers soon, civic of- outlined.

Indiana gardener may $100,000,000 through the Jersey Association.

For corporations' failure will be waived Revenue Collec- announced.

In bankruptcy was filed against the company secured the disloyal speech of '76."

prepared to fight side- country which will be in- by his companies.

CALIFORNIA. Mari- fire does damage to over. Estimated at $10,-

Police place ban on meat, causing furor.

register for draft in Or- recently exceeding pre-

Candy manufacturers larger allotment sugar ac- shortage of California other home conservation

Hay ruined by rains in North- reported. Drying tomatoes, ruined. reservoirs.

In El Paso my Francis- is reported killed in Federal troops.

Labor Department Council of defense to public street, park and is curtailed.

Plans to purchase outlined to State Francisco.

EASTERN. Four jail- murdered guards, a and a man held for officer, escape from

Monetary conditions of specialties on Stock Exchange. Rubber kill chief of de- tectives and wounded detective in battle at Colorado Springs.

WASHINGTON, President orders munition works machinist strikers to return to work, or be barred from employment and drafted into army. Walking delegate defiant.

Casualties total 315, with fifty-eight killed in action; four Southern Californians mentioned.

Outbreak of Spanish influenza in United States recognized and steps taken to combat malady.

Penrose starts inquiry into gasoline-less Sundays east of the Mississippi.

Liberty Bonds freed of tax by House without division.

Republican leaders believe they will control the next Congress.

Registration may add 14,000,000 men to army draft possibilities.

FOREIGN. German peace offensive has "return of Belgium" as bait strung with a bunch of provisos unacceptable to Allies.

Chancellor Von Hertling says even German army ready for peace without conquest, in pushing along peace propaganda.

IMPERIAL IRRIGATION BUILDINGS ARE BURNED

[BY A. P. NIGHT WIRE.]

CALEXICO, Sept. 13.—A warehouse, mechanical shops and an observation tower belonging to the Imperial Irrigation District here were burned tonight, causing a loss estimated at more than $100,000. In the burned buildings were parts for dredges and other supplies and a mass of statistics on the silt problem gathered during the past four years by engineers. The origin of the fire had not be determined late tonight.

CALIFORNIA CAPTAIN A GERMAN PRISONER.

[BY A. P. NIGHT WIRE.]

WASHINGTON, Sept. 13.—Names of 166 American soldiers, including four captains and twelve lieutenants, who are prisoners of war at various camps in Germany, were announced today by the War Department. Among them at Camp Landshut is Capt. Joseph F. Williamson, Sebastopol, Cal.

The Starter.

FRANCISCO VILLA IS DEAD AGAIN.

His Horse with Blood-Stained Saddle is Captured After a Battle.

[BY A. P. NIGHT WIRE.]

EL PASO (Tex.) Sept. 13.—Mexican Consul-General Andres Garcia announced late today that he had received official advices from Chihuahua that Francisco Villa's horse, with a blood-stained saddle, had been captured near Satavo, Chihuahua, on Wednesday, following a battle between Villa forces and Federal troops under Gen. Pedro Favela. There is an unconfirmed rumor in Juarez that Villa had been killed.

HERTLING SAYS PEACE NEARER THAN THOUGHT

DECLARES EVEN THE GERMAN ARMY WANTS WAR ENDED WITHOUT CONQUEST

[BY ATLANTIC CABLE AND A. P.]

LONDON, Sept. 13.—Notwithstanding the declination of Germany's peace offer, Count von Hertling, the Imperial Chancellor, is convinced that peace is nearer than is generally supposed, according to an address made by the Chancellor before the trades unionist leaders in Germany, says a dispatch to the Exchange Telegraph Company from Copenhagen.

The Chancellor declared that both the German government and army leaders desired an understanding and peace.

Count von Hertling said the government and the army leaders were against all conquests.

As soon as he was convinced of the impossibility of an agreement with the upper house on the suffrage question, the Chancellor said he would dissolve the lower house.

LLOYD GEORGE ILL.

British Premier, Suffering with Influenza, Cancels All Engagements.

[BY ATLANTIC CABLE AND A. P.]

MANCHESTER, Sept. 13.—Premier David Lloyd George is suffering from influenza and all his Lancashire engagements have been cancelled. His physician, after a visit to the Premier at 8:30 p.m., said that his temperature was still high and it was doubtful if he would be able to leave for London on Monday.

PORTUGAL RECRUITS LABOR FOR PERSHING.

[BY ATLANTIC CABLE AND A. P.]

LISBON, Sept. 13.—The Portuguese government has promptly acknowledged Gen. Pershing's call and thousands of workmen are being recruited in Portugal for the American forces in France. Gen. Pershing, through Thomas H. Birch, American Minister at Lisbon, requested permission of the Portuguese government to recruit in Portugal skilled and unskilled workmen in order to release American soldiers now doing that work in France. The Portuguese government promptly consented and as a result thousands of laborers are being recruited throughout the country.

Precipitation.

HEAVY RAINFALL INJURES CROPS, BENEFITS POWER.

Loss to Fruit and Beans is Estimated at Millions; no Cessation in Sight.

[EXCLUSIVE DISPATCH.]

SAN FRANCISCO, Sept. 13.—Continued rains throughout the State today added further losses to the California prune, grape, bean and peach crops, relieved the electric power situation, and tonight, by drenching the San Joaquin Valley in and around Fresno, threatened the raisin crop. Drying pears, most of which had been covered in ample time for protection, were saved.

General Sales Manager C. H. Bentley of the California Packing Corporation, after receiving reports from all parts of the State, said that Santa Clara county was hardest hit.

"One-half of its prune crop is ruined," he said, "the loss there will be between $4,500,000 and $5,000,000."

An indication of the extent to which the State prune crop has been affected was gleaned when the United States Food Administration for California ordered all shipments out of the State for civilian uses to be held up pending a survey of the damage done.

An enormous damage to the bean crop in the Salinas Valley was reported, but there was little damage to beans in the Sacramento Valley and virtually none to the lima variety in the south.

PEACH DAMAGE SLIGHT.

Damage to peaches, apricots and pears was reported comparatively light, growers getting them under cover after the first day's rain. Ripening tomatoes and grapes were damaged, but not to any alarming extent, the rainfall in the San Joaquin Valley was light and this saved the grape situation.

State Power Administrator H. G. Butler explained tonight that if the mountain rainfall proves as abundant as that in the valleys, the power situation will have brightened considerably.

"From the reports I have had," he said, "it looks as though the rainfall was mostly confined to the valley areas. If that proves correct the only benefit from a water conservation viewpoint will be the lightening of the irrigation load."

Forecaster G. H. Wilson of the United States Weather Bureau said tonight, after receiving his latest reports, that while there may be a clearing up of weather tomorrow, it will only be during the morning and afternoon and that the rainfall will undoubtedly be resumed tomorrow night and Sunday.

SOUTH STATE DRENCHED.

"San Luis Obispo and Los Angeles are getting a drenching tonight," he said. "Fresno and other parts of the San Joaquin Valley are getting their heaviest downpour. The precipitation today was heaviest about the San Francisco Bay district, but Eureka, Santa Barbara, Sacramento, Red Bluff and San Jose also knew the storm was on.

"The rainfall in the mountains is heavy and gratifying, but the ground has been so dry that I do not believe it has been heavy enough to help the power situation. There was a precipitation of more than two inches on the summit today, and Mt. Tamalpais and other peaks were also wet."

The rainfall figures follow:

Stations—	24 hours.	Last Seasonal to date.
Eureka	.40	1.15
Red Bluff	.60	1.16
Sacramento	.72	3.48
Mt. Tamalpais	1.89	2.74
San Francisco	1.32	2.55
San Jose	2.01	6.17
Fresno	...	.01
San Luis Obispo	.28	.47

LOS ANGELES GETS TRACE.

While the low-pressure area that caused yesterday's rain covered all the Pacific Coast States, Los Angeles was in the extreme southern sector, according to Arthur W. Pugh, in charge of the local Weather Bureau during the absence of Dr. Ford A. Carpenter on an inspection trip.

The downfall started here at 4:40 o'clock yesterday afternoon, and at 5 o'clock, when the bureau made out its report, not enough had fallen to be measured. However, between 4:40 o'clock and 9 o'clock p.m. yesterday .03 inch was recorded here.

The rain district yesterday extended from Los Angeles to Spokane. This city was the furthest south moisture fell, none being recorded at San Diego. The barometer is now

(Continued on Seventh Page.)

Investment.

LIBERTY BONDS FREED OF TAX BY HOUSE BILL.

[BY A. P. NIGHT WIRE.]

WASHINGTON, Sept. 13.—The administration measure designed to stimulate the sale of Liberty Bonds by making a larger amount of them held by individuals and corporations free from Federal taxation was passed tonight by the House without a dissenting vote.

Enactment of the bond bill had been asked by the Treasury Department before the beginning of the fourth Liberty loan campaign, September 28, and all speakers in the House today agreed that the measure would greatly stimulate subscriptions to the loan. Although there was no opposition to the provisions for increasing tax exemptions of Liberty bonds, a sharp fight developed on the clause authorizing the President to regulate or prohibit transactions in government bonds or other certificates. The provision, however, was retained in the bill, the House reversing previous action in committee of the whole after a stirring appeal by Majority Leader Kitchin.

Representative Hayes of California, ranking Republican of the Banking Committee, led the fight on the clause authorizing regulation of bond sales.

The House amended the section of the bill authorizing the Secretary of the Treasury to stabilize foreign exchange so as to provide that the authority shall terminate two years after the war ends.

Our Offensive.

THIRTEEN THOUSAND CAPTIVES BAGGED BY PERSHING'S ARMY.

Victorious Yankees Use Guns of All Caliber to Blow up the Enemy's Works; Many Teuton Cannon and Much War Loot Captured in Smash.

[BY ATLANTIC CABLE AND A. P.]

WASHINGTON, Sept. 13.—The number of prisoners taken by the Americans in flattening out the St. Mihiel salient now numbers 13,300, Gen. Pershing reported in his communique. The statement follows:

"Section A: In the St. Mihiel sector we have achieved further successes. The junction of our troops advancing from the south of the sector with those advancing from the west have given us possession of the whole salient to points twelve miles northeast of St. Mihiel and have resulted in the capture of many prisoners.

"Forced back by our steady advance, the enemy is retiring and is destroying large quantities of material as he goes. The number of prisoners counted has risen to 13,300. Our line now includes Herbeuville, Thillet, Hattonville, St. Benoit, Xammes, Jaulny, Thiacourt and Vieville."

BATTLE SUMMARY

ON GERMAN BORDER.

[Resume by the Associated Press.]

The American First Army has carried out the initial task assigned to it—the levelling of the famous St. Mihiel salient.

In a little more than twenty-four hours, not only had the work been accomplished, but Gen. Pershing's men had all the important towns, villages and strategic positions in the sector within their hands, and were standing on the banks of the Moselle River at Pagny, looking across the stream into German territory. And the southern outer fortifications of Metz, the great German stronghold in Lorraine, were only four miles distant.

Large numbers of Germans had been taken prisoner, more than 12,000 had been counted and others were still on their way back to the prisoners' cages—and many guns and machine guns and great quantities of ammunition and other war stores were in American hands.

From Hattonville, on the north, across the salient eastward to Pagny, the Americans have closed the mouth of the big sack that extended southward to St. Mihiel, trapping within it by their fast advance all the enemy forces who failed to take refuge in flight when the great bombardment of Thursday morning heralded the approach of the offensive.

In addition, along the eastern side of the heights north of Hattonville, the Americans have debouched from the hill region and are astride the railroad running from Commercy to Verdun. Likewise the Thiaucourt-Metz and Nancy-Metz railroads are in American hands.

Beginning in the northwest and crossing the salient eastward, Fresnes, Les Eparges, Hattonville, Prenya and Pagny and all the ground lying between them are in American hands.

The towns of Vigneulles, Thiancourt, Pont-a-Mousson and St. Mihiel are far in the rear of the present line. Montsec, the dominating height in the center of the salient, and from which much trouble had been expected, fell without fighting. Among the numerous prisoners taken were men from Austro-Hungarian armies.

Although the operation of the Americans has been described as having "limited objectives," it nevertheless cannot but have a most important bearing on the future of the war.

From that straightened line growing out of the obliteration of the St. Mihiel salient, the Americans now are in a splendid position to act with their brothers in arms on sectors eastward when the time is ripe for a strike into Germany direct.

Also, they now are aligned on territory from which it is possible to get behind both the Meuse and Moselle rivers and thus make null the reported plans of the Germans to stabilize their front along the Meuse should they be unable to hold the Allies in the west in check.

Already Allied airmen are heavily bombing the Moselle region around Metz and its outlying fortifications, having dropped many tons of bombs on the strategic railways leading from the great fortress, and it seemingly is not without reason to expect that with the apparent supremacy in the air Metz and the surrounding country henceforth is to be sadly harassed by the Allied flying squadrons.

Meanwhile the maneuvering on the west front around Cambrai and St. Quentin should not be lost sight of by reason of the present American offensives. Here the British and French daily are enlarging their gains in the process of outflanking and capturing these two important towns, which are all but within their grasp.

Farther to the north in Flanders the British also are keeping up their encroachments in the region of La Bassee and Armentieres, both of which places are imperiled.

CONGRATULATE PERSHING.

[BY A. P. NIGHT WIRE.]

ST. LOUIS, Sept. 13.—The Board of Aldermen tonight sent a cablegram to Gen. Pershing congratulating him on his fifty-eighth birthday and expressing the hope that the present American drive would be "the greatest success."

AMERICAN OBJECTIVES ACCOMPLISHED.

WITH THE AMERICAN ARMY IN LORRAINE, Sept. 13.—Brilliantly supported by the French, Gen. Pershing has accomplished the "limited objectives" of the operations undertaken in the St. Mihiel region. The two forces pushing respectively southeast and northwest took position after position from the enemy, advancing with a rapidity, precision and dash that disheartened him after his reverses of recent months. Few late actions have yielded so much ground of so important nature. The preliminary artillery work in the dark hours of Thursday morning was demoralizing in the thoroughness of its destructiveness.

The enemy was prepared for a possible blow in this region, but four hours of almost unsurpassed shelling with gas and from guns of all calibers left him powerless to bring up his reserves or maintain communications. His roads were torn up, his supplies and material destroyed, his ammunition dumps sent skyward and villages behind his lines fired. A large number of prisoners, quantities of supplies and many guns fell into the hands of the Allies.

Eventual stabilization here will free important lines of rail communication, as well as roadways, and leave in the possession of the French and the Americans ground which will be of great military advantage when the wet season begins.

In the military sense, the action has been normal in all its aspects, except in the rapidity of execution. This does not mean there has been no hard fighting. There has been fighting, both brilliant and fierce, because one vitally important point was held by a famous, well-tried German division. Nevertheless the division was unable to withstand the steady and unswerving advance of the Americans thrown against them, and, in addition, lost many prisoners to the Americans.

The only enemy weakness was in his artillery, the reply of his big guns being deficient and spasmodic throughout, evidencing that he had previously removed the greater part to safer positions. But his machine guns were vicious enough to compensate for this.

ST. MIHIEL SALIENT RUINED BY AMERICANS.

BY EDWIN L. JAMES.

[ATLANTIC CABLE—EXCLUSIVE DISPATCH.]

WITH THE AMERICAN ARMY, Sept. 13. — The Americans have ruined Germany's St. Mihiel salient. Yesterday morning it was a nicely shaped 4-year-old salient sweeping southward from the vicinity of Fresnes around St. Mihiel and gracefully around eastward north of Flirey on just the other side of Pont-A-Mousson.

This morning, twenty-four hours after the first American army hit it, the salient looks like a half-filled bag. We have knocked it in a little from one side, some from the end, and severely punched it from the south side. The Germans give evidence of withdrawing with all expedition. There have been some 13,000 prisoners taken out of the wrong end of the salient.

The surprising thing about this big American military success in France is that the Boche just did not fight. The Germans had expected an attack by the Americans in this sector and had read pieces in their newspapers about it, but when the Americans hit the line only one first-class division was in front of it and it had much the worse of our artillery fire, which was among the fiercest exhibitions of shelling that this part of France ever saw.

Our men met real resistance only in spots, and then not determined, not in a class with the clever rearguard show the Germans put up in getting out of the Marne salient. That the Germans surrendered readily is shown by the fact that up to 1 o'clock yesterday one division made 3000 prisoners. The men said they did not care to fight any more.

MANY OFFICERS TAKEN.

Surprisingly strange is the large number of officers captured. In taking one town we rounded up 1500 Boches and eighty officers. What puzzles one is why the German command did not put good divisions into the salient. One knows there are certain good divisions at Hindenburg's disposal. Perhaps he has other use for them, but the ease of yesterday's advance was a big surprise to our boys, who were ready to give Heinie any kind of entertainment he called for.

We accomplished all our objectives without exertion. The Boche salient has been well trimmed. Our attack in the salient was made as follows:

One drive on the south side of the salient, second drive south of Fresnes eastward, on the west side of the salient, with the French following up on the tip of the salient.

The attacks south of Fresnes met the only serious resistance the Boche put up in the form of counter-attacks, with the evident purpose to protect his withdrawal from the salient. But in the meanwhile the Americans on the south side of the salient, where the strongest attack was made, went ahead in great fashion, the Americans meeting slight machine-gun resistance.

Taking breath, the Americans on the southern side of the salient started again early in the afternoon. Over a small plain we met machine-gun fire from one town. Instead of rushing it frontally as we had to do in the Marne salient, the Americans

(Continued on Second Page.)

Strategy.

ISOLATE METZ FORTRESS, SEEMS AMERICAN SCHEME.

[BY A. P. NIGHT WIRE.]

WASHINGTON, Sept. 13.—Complete elimination of the St. Mihiel salient by Gen. Pershing's army and co-operating French forces many army officials here believe, is only the entering wedge of operations of far larger scope.

Official dispatches were still delayed and the full scope of the victory won by the Americans in their first independent action could not be gauged. It was regarded as probable, however, that Gen. Pershing's men still were pressing forward to get in touch with the new line the enemy hopes to hold.

Until definite word comes as to the line across the mouth of the destroyed salient which the Americans now hold, officers here will be unable to form opinions as to the most probable course future operations in this theater will take.

There is a strong belief, however, that the quick reduction of the St. Mihiel salient will be made the corner-stone of a great encircling movement aimed at isolating the German fortress of Metz, the center buttress of the whole German front from the North Sea to the Swiss border.

The strategic importance of Gen. Pershing's smashing victory hardly can be overestimated, in the opinion of many observers. It is out of all proportion to the extent of the territory regained or the forces employed, it is said, for the removal of this menace in the rear of the French citadel of Verdun has released the French armies from that point to Rheims for active offensive operations. It has also liberated the railway line from Verdun to Commercy, Toul and Nancy, which will be of the utmost value to General Pershing and to the French armies on his left in supporting future operations along this front.

It was the loss of this railroad severed by the Germans in 1914 with the capture of St. Mihiel, which placed the Verdun fortress in greatest jeopardy and brought on the battle of Verdun, where the Ger-

(Continued on Second Page.)

Glory.

LONDON HAILS AMERICAN BLOW MILESTONE OF WAR.

Enemy in a Sack with the Strings Being Drawn on Both Sides, Says "Times."

[BY ATLANTIC CABLE AND A. P.]

LONDON, Sept. 13.—The news of the Franco-American attack to pinch out the St. Mihiel salient which the Germans drove into the French line in September, 1914, was received here with the greatest enthusiasm.

As a big advance in this direction would soon cause great inconvenience to the enemy before Metz, it is fully expected that heavy resistance will be met. According to military experts the German front between Verdun and the Swiss frontier for many months has been only thinly held with inferior troops in comparison to the remainder of the front and one of the objects of Gen. Ludendorff in shortening the front was to utilize troops thus obtained to strengthen this line. Gen. Ludendorff undoubtedly expected this section of the battle line to be the object of an attack by the American army.

The blow has a special attraction as the first stroke of the independent American army under direct command and as such is hailed as one of the milestones of the war.

That the blow thus far has succeeded so well and brought such a large haul of prisoners affords an opportunity for congratulations by the press.

PAGE OF GLORY.

"The day adds a glowing page of glory to American history," says the Graphic, "and it will be a proud recollection for America that her sons had a lion's share in wiping off the battle map a salient which persisted there for four years."

The Daily News says:

"This new formidable thrust adds to the enemy's perplexities and gives proof of the commanding superiority and resources of the Allies, which foreshadows the future course of the war."

The Daily Mail describes the incident as "one of the great moments of the war."

"The enemy," says the Times, "has very good reason for disentangling himself without delay. He is in a sack and the strings are being drawn on both sides. The stroke is well conceived and the Americans may be trusted to deliver it with their usual vigor and determination."

LILLE BEING EVACUATED?

Numerous fugitives from the city of Lille are reported by Belgian newspapers to be arriving at Malines and Antwerp, according to a dispatch from Amsterdam to the Central News Agency. Apparently Lille is being evacuated by the Germans.

German prisoners say the American attack was expected but that it was delivered so rapidly that they had no time to put up a stubborn resistance when they were ordered to. Pannes, which was energetically defended by the Germans, was easily captured by the Americans.

The Americans are reported to have captured Vigneulles, seven and one-half miles north of Xivray, through which the former line ran.

Gen. Pershing's troops also are said to have captured Benay, Heudicourt and the Bois de Thiacourt.

If those places have really been captured, the neck of the St. Mihiel salient has been narrowed to less than six miles and if the two German divisions reported last night to be in the salient still are there, it is decidedly improbable that they will be able to get away.

The Germans are blowing up the ammunition dumps at Hatterville and Domboux.

On the west side of the St. Mihiel salient where the country is much more difficult and where the German resistance has been more determined, the Americans have made an advance of three miles on a twelve-mile front.

With Haig's Army.

BRITISH PUSH FORWARD, ENCIRCLING ST. QUENTIN.

Advancing Forces Penetrate Germans' Lines Two Thousand Yards.

[BY ATLANTIC CABLE AND A. P.]

LONDON, Sept. 13.—Northwest of St. Quentin the British have gained additional ground around Vermand and Jeancourt, and in the region of La Bassee have made further progress, according to the official communication issued tonight. In the latter region, territory giving the British a wide range over the outlying districts has been reached.

GAIN NEAR CAMBRAI.

[BY ATLANTIC CABLE AND A. P.]

WITH THE BRITISH FORCES IN FRANCE, Sept. 13.—British forces in their advance yesterday in the Havrincourt section southwest of Cambrai penetrated the German positions in some places for a depth of 2000 yards.

Farther south Field Marshal Haig's forces occupied St. Quentin Wood. There are still some pockets of the enemy to clear out at various points about Havrincourt, but the operation as a whole was completely successful.

A counter-attack against Mouvres which was begun at 6 o'clock in the evening was disastrous for the Germans. Enemy troops were about to advance when they were detected by British artillerymen, who cut loose with a terrific barrage, inflicting very heavy casualties. The attack was completely repulsed. Some few of the hardier Germans fought their way into the village, but they were easily dealt with.

SOUTHERN FRONT.

On the southern battle front the British yesterday occupied Holnon and St. Quentin Wood with slight opposition. The Australians also advanced their line in the vicinity of Jeancourt, north of Vermand, and have their trenches now east of Jeancourt.

Fighting continued yesterday in the La Bassee sector, where the British occupied Les Briques, just southwest of La Bassee.

The German attack on Havrincourt was delivered with the support of aircraft just before dusk. The gray-coated infantry came charging along the high ground from the east, while their battle planes circled overhead for the purpose of directing the movement, and doing what damage they could with their machine guns.

The British gunners and riflemen, however, were prepared for the assault, and swept the advancing troops with such a heavy fire that the latter were forced to retire.

In the case of both the attack at Havrincourt and that at Mouvres, counter-blows thus failed to shake the British from their hold on these villages, which are of great military importance because they lie on high ground that dominates much of the surrounding territory. This morning the victorious troops were firmly installed on a line swung out well about Havrincourt into the German zone, thereby giving the British a grip on the forward defenses of the Hindenburg line here.

PERSHING BAGS MANY GERMANS.

(Continued from First Page.)

profited by experience, and leaving a small force in front sent a force on either side and surrounded the town. It was here that 1800 men and eighty officers were taken.

At another town the Germans left machine-gun nests almost all around. Here tanks, which during the day had been unable to work much on account of the mud, got into action and made several advances easy. These tanks used were small with a wide tread and go well in soft ground. We had some heavier tanks but because of the narrow tread most of them got stuck in the mud.

Under a heavy fire our bombers did some good work, despite the bad weather, in mussing up the Boche supply trains, and this morning our infantry and artillery were at it again.

Early in the afternoon I stood on land which had been Germany's at 5 o'clock in the morning and then our guns were being moved up farther. Last nightfall our light artillery positions were in some cases seven kilometers north of where the German position had been in the morning.

During the late afternoon and last night large numbers of fires broke out back of the German lines, inasmuch as they started at a time when our fire was much less than at other times it is believed the Germans were burning their stores.

The air service has complete control above ground. Only one German observation balloon came up along the salient yesterday and that was brought down. We had between fifteen and twenty in the air all day as needed. Last night the Boche did not give the expected air raids. In fact the Boches seem to have lost pep on this part of the line. Is the German army playing some sort of a game or is it just beginning to crack?

Reduction of St. Mihiel salient is not a great big thing in itself. In itself nothing like so important as clearing out the Marne salient with its menace to Paris. But the reduction of the St. Mihiel salient is important to Americans and to all the Allies because it was the first job performed as a real American show.

Gen. Pershing, commander of the first American army, planned the attempt and put it into execution. It was the first entire operation our army attempted without tutelage and we are making good on it.

THE PREFERRED MEDIUM.

On Sunday, September 8, The Times, as usual, printed almost twice as much paid advertising as its nearest local competitor and approximately as much as the two other local Sunday newspapers put together.

In classified advertising on the date mentioned The Times' volume was more than double that of the second local newspaper and approximately seven times as much as that of the third newspaper. In fact, The Times' lead in classified advertising over the second local newspaper was greater than the total volume printed in that medium.

The following is the record:

TOTAL ADVERTISING PRINTED IN LOS ANGELES NEWSPAPERS ON SUNDAY, September 8, 1918:

THE TIMES ..... 8,655 inches
Second newspaper .... 4,830 inches
Third newspaper ..... 2,961 inches
The Times' lead over second newspaper .... 4,125 inches
The Times' lead over third newspaper .... 4,694 inches

CLASSIFIED ADVERTISING.

THE TIMES ..... 2,810 inches
Second Newspaper .... 1,350 inches
Third newspaper ..... 449 inches
The Times' lead over second newspaper .... 1,460 inches
The Times' lead over third newspaper ..... 2,361 inches

In selecting The Times as a medium in which to exploit their wares and attract attention to their activities, the keen-witted merchants, business men and general advertisers in Los Angeles are actuated by the knowledge that they can cover Los Angeles and all Southern California at one cost by using The Times alone.

OFFICIAL REPORTS

STATEMENTS BY WAR OFFICES.

[BY ATLANTIC CABLE AND A. P.]

BERLIN (via London, Sept. 13.)—"We now are standing on our new lines which have been prepared," says the official statement reporting military operations on the western front, issued today by the German General Staff.

"During the night," the statement adds, "the evacuation of the St. Mihiel salient, which was liable to encirclement, and which had been under consideration for some years, was completed without interference.

"In anticipation of the attack of the French and Americans on the St. Mihiel salient, we began evacuating this salient a few days ago."

British attacks between Ypres and Armentieres, northwest of Hulluch and on the Arras, Peronne and Cambrai roads, were repulsed.

Havrincourt is in the hands of the enemy.

The text of the statement says:

"In anticipation of an attack on St. Mihiel, the evacuation of this salient, liable to encirclement on both sides, which had been under consideration for years, was begun a few days ago. We did not, therefore, fight the battle to a finish, but carried out the movements contemplated which the enemy was unable to prevent.

"The French, who advanced on the heights to the east of the Meuse, were repulsed. Combres Height, which was lost temporarily, was recaptured by Landwehr troops. South of it, in strong resistance, Austro-Hungarians, together with the troops fighting between the Meuse and the Moselle, assured the retreat of the divisions standing at St. Mihiel.

"Between the Cote Lorraine and the Moselle an enemy attack in Thiaucourt gained ground. Reserves intercepted the thrust of the enemy. Southwest of Thiaucourt and west of the Moselle, the enemy was repulsed.

"In the night the evacuation of the salient was completed without interference. We now are standing on new lines which had been prepared.

"An advance by us at Hartmanns-Weilerkopf brought in prisoners."

BRITISH.

[BY ATLANTIC CABLE AND A. P.]

LONDON, Sept. 13.—German troops last night delivered an attack, with the co-operation of airplanes, on the town of Havrincourt, southwest of Cambrai, recently taken by the British. The attack was repulsed with great loss to the Germans, Field Marshal Haig announced in the official statement today.

Further south, on the front opposite St. Quentin, the British have gained possession of Holnon Wood.

A German attack opposite Moeuvres, on the canal line west of Cambrai, failed completely.

British troops have captured the town of Jeancourt in the St. Quentin sector north of Vermand.

In Flanders the British made progress, pushing ahead west of Auchy in the La Bassee region.

The text of the War Office communication follows:

"In the Vermand and Jeancourt sectors northwest of St. Quentin our troops have gained ground in contact with the enemy advanced detachment and have taken prisoners.

"Southwest of La Bassee our progress has continued in spite of the opposition from the hostile machine guns. Our troops have gained possession of Fosse 8 de Bethune and of the slag heap adjoining it. This slag heap, known as 'the dump,' forms an important local position, giving wide observation over the surrounding country.

"To the north of it our troops hold the German trench lines immediately west of Auchy-lez-La Bassee and are pressing forward into the village. We captured a few prisoners during the night in the neighborhood of Zillebeke Lake."

FRENCH.

[BY ATLANTIC CABLE AND A. P.]

PARIS, Sept. 13.—The American attacks in the region of St. Mihiel are continuing successfully, the French War Office announced today.

On the battle front west of St. Quentin French troops have captured the town of Savy.

The text of the French statement reads:

"In the region of Verdun we made a number of raids and returned with prisoners.

"The American attack in the region of St. Mihiel is continuing with success."

The St. Mihiel salient, it is understood, has been reduced. The censor will not permit the publication of the names of the towns and villages forming the present American line on the St. Mihiel sector.

The Americans renewed their attack on the St. Mihiel front at dawn this morning.

ITALIAN.

[BY ATLANTIC CABLE AND A. P.]

ROME, Sept. 13.—Italian troops have penetrated the Austro-Hungarian positions at Pramaggiore, the Italian War Office announced today. An enemy assaulting party on Monte Asolone was put to flight.

AUSTRIAN.

[BY ATLANTIC CABLE AND A. P.]

VIENNA (via London, Sept. 13.)—In the St. Mihiel sector of the western front Austro-Hungarians south of the Combres Height, says the official statement issued today by the Austrian War Office, assured the systematic retreat of the Germans.

AIRPLANE SPIN COSTS TWO AVIATORS' LIVES.

[BY A. P. DAY WIRE.]

FORT WORTH, Sept. 13.—Lieut. C. R. Janes of Chicago was instantly killed and an enlisted man named Lantz, fatally injured here today when their airplane crashed to earth in a spin. Lantz died shortly after the accident.

SHOTS FOR DESERTERS PERIL FOE CIVILIANS.

[BY ATLANTIC CABLE AND A. P.]

AMSTERDAM, Sept. 13.—"Fleeing deserters recently have been repeatedly fired at in the busy streets of Cologne," said Herr Oeerfeld, member of the Reichstag, in a message addressed to the German Imperial Chancellor asking the Chancellor to take measures to prevent this danger to civilians," says the Cologne Volks Zeitung.

Keep It Handy.

Immediate relief is necessary in attacks of diarrhoea. Chamberlain's Colic and Diarrhoea Remedy should always be on hand.—[Advertisement.

When Your Eyes Need Care

Try Murine Eye Remedy. At your druggist's, 60c per bottle. For Book of the Eye Free, write Murine Eye Remedy Co., Chicago.

AMERICAN CASUALTIES IN FRANCE.

[OFFICIAL GOVERNMENT DISPATCH.]

WASHINGTON, Sept. 13.—Two army casualty lists reported by the commanding general of the American Expeditionary Forces today carry a total of 315, with 58 killed in action. Southern Californians included are: Eugene W. Blundell, No. 537 West Forty-first street, and Daniel T. Box, No. 931 West Thirty-fourth street, Los Angeles, both wounded severely; Peter Stoffel, Anaheim, died of wounds, and Robert C. Blee, Azusa, died from accident and other causes. The first list is divided as follows: Killed in action, 10; missing in action, 37; wounded severely, 68; died from wounds, 5; died from airplane accidents, 2; wounded slightly, 2; wounded, degree undetermined, 6; total, 130. The list:

Killed in Action.

Captain—
Rooney, J. H., Devil's Lake, N. D.
Corporal—
Webb, F. S., Worcester, Mass.
Privates—
Austin, L. B., Owosso, Mich.
Bailey, J. M., Pawpaw, W. Va.
Barnes, H. J., Brooklyn.
Bradbook, W., Greystone, R. I.
Brunson, J., Port Norfolk, Va.
Curtis, G. K., Crossett, Ark.
Davis, H. R., Zebulon, Ga.
Foy, M., Serapto, La.
Hobbs, Talmage, Empire, Ga.
Jones, A. L., Moundsville, W. Va.
Kastl, R. R., San Francisco.
Kinman, S., Starbuck, Wash.
Lapoint, O., Mosinee, Wis.
Luttrell, F., Greenville, Tenn.
McKlasky, F., Cleveland.
Nelson, G., Allenville, Ga.
Moran, W. H., Pittsburgh, Pa.
Odell, B. G., Amarillo, Tex.
Ardizzi, J., Chicago.
Bell, D., Kansas City, Mo.
Bennett, H. P., Steptoe, Nev.
Broughton, J., Marshall, Mich.
Brennan, T. J., San Francisco.
Burns, D. F., Litchfield, Ill.
Chestnut, B., Slidell, La.
Cones, C. M., Minot, N. D.
Cooke, W. F., Alva, Wyo.
Crawford, J., Washington, D. C.
Daich, M., Butte, Mont.
Daly, J. S., Conrad, Mont.
Erickson, F., Leonard, N. D.

Died of Wounds.

Privates—
Barrac, F., Washington, D. C.
Behn, H. J., Newark, J.
Carter, R. E., Hillsboro, Or.
Ferguson, D. R., Glendive, Mont.
Griffith, W. J., Steelyartille, O.

Died from Airplane Accident.

Lieutenants—
Latham, Frank S., Jr., Memphis.
Preyer, A., Newark, N. J.

Wounded Severely.

Sergeant—
Frank Hirt, Somerville, Mass.
Corporals—
Burns, M. D., Pittsburgh, Pa.
Cook, R. H., Montgomery, Ala.
Draney, H. A., Paterson, N. J.
Gauthier, J., Cheboygan, Mich.
Jackson, D., New York.
Johnson, B., Littlefield, Minn.
Murphy, J. Van Buren, Ark.
Pinkston, O., Merom, Ind.
Privates—
Anderson, Lafarette, Ind.
Antle, L., Columbia, Ky.
Attilio, F., New York.
Bales, G. F., Fascola, Mo.
Basco, W., Gorum, La.
Belland, C., Loddington, Mich.
Bentkowski, C., South Bend, Ind.
Berg, A., Stark, Ill.
Blackman, L., Cleveland.
Blundell, E. W., 557 W. 41st st., Los Angeles.
Bohning, R. F., Anita Iowa.
Box, D. T., 931 W. 34th st., Los Angeles.
Buck, L. F., Schenectady, N. Y.
Carlson, I. W., Rodna, Wash.
Coleman, J. E., Wixom, Mich.
Collier, C. A., Cogswell N. D.
Collins, H. T., Cherryridge, Mont.
Damon, G. E., Spencer, Wis.
Dagnan, J., New York.
Deutsch, E. L., Wonewoc, Wis.
Doty, J., Patterson, La.
Dryscoll, S., Ingalls, Ill.
Ellis, W. J., Inkseille, N. Y.
Erickson, J., Norway.
Estep, R. C., Newman, Ga.
Flenner, J. L., South Minneapolis.
Frykland, A. E., Chicago.
Geiser, J. W., York, Pa.
Gibbs, M., Louisville, Ky.
Girsdell, A. E., Chicago.
Gribbin, S., Merinock, Ky.
Griffin, C., Rochester, Minn.
Hafner, C. F., Wibaux, Mont.
Hanson, R. W., Rockdale, Wis.
Hartington, J. O., Dannik, Minn.
Haynes, H. F., New Washington, Ind.
Hobbs, Talmage, Empire, Ga.
Jones, A. L., Moundsville, W. Va.
Kastl, R. R., San Francisco.
Kinman, S., Starbuck, Wash.
Lapoint, O., Mosinee, Wis.
Luttrell, F., Greenville, Tenn.
McKlasky, F., Cleveland.
Nelson, G., Allenville, Ga.
Moran, W. H., Pittsburgh, Pa.
Odell, B. G., Amarillo, Tex.
Ardizzi, J., Chicago.
Bell, D., Kansas City, Mo.
Bennett, H. P., Steptoe, Nev.
Broughton, J., Marshall, Mich.
Brennan, T. J., San Francisco.
Burns, D. F., Litchfield, Ill.
Chestnut, B., Slidell, La.
Cones, C. M., Minot, N. D.
Cooke, W. F., Alva, Wyo.
Crawford, J., Washington, D. C.
Daich, M., Butte, Mont.
Daly, J. S., Conrad, Mont.
Erickson, F., Leonard, N. D.

Slightly Wounded in Action.

Lieutenant—
Wright, R. A., Detroit.
Corporal—
Berry, M., Hawthorne, N. J.

Wounded in Action — Degree Undetermined.

Lieutenant—
Massingale, R., Somerset, Ky.
Sergeant—
Rushmore, G. M., Tuxedo Park, N.Y.
Privates—
Babenis, J., Minsk, Russia.
Bonagura, T., Brooklyn.
Comelle, S., Pittsburgh, Pa.
Deroit, G., Colungan, Italy.

Missing in Action.

Corporals—
James, P. E., Sparta, Ky.
Johnson, E. A., Hillsboro, N. D.
Rettig, A. W., Oakland.
Privates—
Ahring, F. H., Lincoln Center, Kan.
Cipolla, N., Linton, Or.
Clark, G. H., Lockport, N. Y.
Cole, J. E., Chicago.
Cutino, D., Newark.
Dvecko, S. W., South Bend.
Elmone, L. H., San Jose.
Fackler, G., Spokane.
Franson, E. O., Missoula.
Gaw, F. E., Waukesha, Wis.
Hake, W. S., Columbia, Pa.
Holcomb, B. C., Readstown, Wis.
Kincaid, J. W., Elton, Ga.
Ladd, C. A., Grand River, Iowa.
Lang, R. A., Munice, Ind.
Lawrence, A., Port Edwards, Wis.
Lehener, D., Bridesport, Ct.
Lengren, L. H., Norborne, Mo.
McLean, M., Rugby, N. D.
McMillion, E. E., Cass, W. Va.
Manney, E., Miles City, Mont.
Mekar, G., Lynn, Mass.
Moore, O. M., Seattle.
Miller, H. L., Buffalo, Wyo.
Nelson, J., Meenah, Wis.
Nelson, E., Sand Point, Idaho.
Peters, R., Cleveland.
Priest, R. K., Bainbridge, Ind.
Rayner, T. G., Alpharetta, Ga.
Rengler, K. W., Box Alder, Wyo.
Rorick, F. C., Klamath Falls, Or.
Sanders, J. W., Greensboro, Ga.
Sincere, F., Philadelphia.
Ulrich, E. E., Welty, Pa.

SECTION NO. 2.

The second list is divided as follows: Killed in action, 48; died of disease, 3; wounded severely, 86; wounded, degree undetermined, 5; died of wounds, 15; died of accident and other causes, 6; died from airplane accident, 1; missing in action, 20; prisoner, 1; total, 185. The list:

Killed in Action.

Lieutenant—
Blum, H. C., Chicago.
Sergeant—
Hubert, G. D., Locke, N. Y.
Torre, E., Lake View, Ma.
Privates—
Austin, J. M., Edinboro, Pa.
Beskow, A. F., London, Kan.
Brown, S., McMinnville, Or.
Ferrerle, J., Pelpe, Italy.
Gilkey, E. H., North Minneapolis.
Guntermar, ., Marshall, Mich.
Hamilton, S. E., Plaza, N. D.
Hardy, J. F., New Bedford, Mass.
Hartl, J., Jersey City.
Hartaborn, L. S., Milford, N. H.
Hormel, G., Johnstown, Pa.
Liller, A. J., Harrisburg, Pa.
McDonough, F. J., Pittsburgh, Pa.
Nail, B. E., Franklin, Pa.
Price, S., New York.
Rankin, C. E., St. Petersburg, Pa.
Redlecki, ., Jersey City.
Ross, J., Chicago.
Williams, W. L., Bethany, Miss.
Macdonald, P. J., Stockbridge, Mich.
Madsen, F. T., Philadelphia.
Matteon, H., Houghton City, Mich.
Mcomb, B., Boyer, Pa.
Myslinski, M., Wilmington.
Nuaynski, ., Cleveland.
O'Connor, E. J., Dunlap, Iowa.
Odee, J. J., Milwaukee.
Palmisi, M., Ramaro, Italy.
Peugh, J. J., Goodwell, Texas Co., Okla.
Pirtle, S. D., Pittsburgh.
Pittack, H. A., Scranton, Pa.
Price, C., Vanita, Okla.
Reddish, E. C., Bradford, Pa.
Rose, B., Elmora, Pa.
Rose, H. A., Ansonlio, Neb.
Schultz, R. W., Chicago.
Sidman, S. F., Harrison, N. J.
Stampley, L. F., Hudson.
Stripp, S., East Chicago, Ind.
Willeman, R. J., Holyoke, Mass.
Wright, G., Tarpon, Va.
Zegeweid, F. J., Colts, N. D.
Crawford, W. N., Flemington, Pa.
Dilbey, G., Boston.
Sweet, P., Hudson.

Died of Wounds Received in Action.

Corporal—
Dolliah, G. M., Pittsburgh.
Privates—
Ahring, H. C., Baltimore.
Vantassel, J. D., Halton, Pa.
Barker, R. H., West Bridgewater, Mass.
Lanning, A. C., Tuller, N. Y.
Stoffel, P., Anaheim, Cal.
Hurt, P. G., Kearney, Neb.
Kerr, LeRoy, Denota, Pa.
Pride, N., Chester, Va.
Reynolds, R. L., Beloit, Wis.
Rhero, H., Bonita.
Smith, W. P., Kennett, Mo.
Stover, C. J., Cincinnati.
Tanguefird, E., Somerville, Mass.
Williams, C. F., Murfreesboro, Ark.

Died of Disease.

Privates—
Perrster, J., Brownsville, Tenn.
Portlebaugh, D., Franklin, La.
Tenney, C., Moscow, Mich.

Died from Airplane Accident.

Lieutenant—
O'Daniel, J. A., Newark, Del.

Died from Accident and Other Causes.

Corporal—
Kenworthy, C., Philadelphia.
Privates—
Hiles, R. C., Aruss.
McKenzie, J. J., Gilmore, Md.
Prechenwski, F. E., Baltimore.
Remsani, J. W., Crockett, Cal.
Steadom, Willie, Anniston, Ala.

Wounded Severely.

Lieutenants—
Burns, Harry C., Tulsa, Okla.
Street, H. H., Flushing, N. Y.
Mathews, H. A., Tulsa, Okla.
Sergeants—
Denton, A. L., Brookfield, N. C.
Kay, William A., Philadelphia.
Conover, W. L., Hamilton Square, N. J.
Killen, William, Brooklyn.
McHugh, E. J., Detroit.
Morgan, W. W., Salt Lake City.
Warburton, ., Milwaukee.
Corporals—
Berndt, M., Detroit.
Byard, F. D., Kansas City, Mo.
Dwotwal, William, Ironwood, Mich.
Garlow, J., Detroit.
Krukar, J., Milwaukee.
Letts, C. W., Balbeck, Ind.
Richardson, A. J., Dickson, Tenn.
Schneider, J. J., Duncott, Schuylkill county, Pennsylvania.
Shamblin, ., East Durham, N. C.
Shaw, R. A., Arconaum, O.
Swiskoski, Jr., Frank, La Salle, Ill.
Tucker, G. A., Monette, Ark.
Berk, B. F., Hanover, N. D.
Knapp, R. L., Hartford.
Miadrak, F., Detroit.
Mechanic—
Olszweski, A., Troy.
Wagoner—
Popp, Ulian, Fairmount, N. D.
Privates—
Antony, Henry, Richmond, Cal.
Atherton, A. S., Idalia, Mo.
Bankston, W. E., Comord, Ga.
Beisel, F., Allentown, Pa.
Brattlamoon, E. G., Seattle.
Brown, J. R., Cloversville, N. Y.
Brumbaugh, M., Shelton, Wash.
Charlton, J., Odessa, Russia.
Coyne, C., Philadelphia.
Craddock, D. H., Lamlo, Mich.
Cummings, V., Pierson, Iowa.
Dex, H., Lakewood, N. J.
Dymins, A., Fall River, Mass.
Diette, Henry R., Woonsocket, R. I.
Douglass, A., Toaxum, Tex.
Emerson, E. A., West Bend, Iowa.
Estes, H. E., Detroit.
Fair, J., Hessans Hill, O.
Falco, S. F., Hoboken.
Falcone, J., Belleville, N. J.
Fiddleburg, W. N., Middleport, N. Y.
Fields, J. E., Portland, Or.
Joyce, G. J., East Syracuse.
Gleeland, C., Dewey, Ind.
Grasla, S., Chicago.
Grigg, G. W., Greenville, Ill.
Hall, C., Gladys, Va.
Harmois, A. J., Keene, N. H.
Helminsky, F., Chicago.
Hudgens, W. H., Chicago.
Hurley, J., Brooklyn.
Jaromasak, S., Wyandotte, Mich.
Johnson, N. A., Crosby, Minn.
Barrett, Eccleston, Baltimore.
Jewell, A. C., West Haven.
Klerski, Jack, La Salle, Ill.
Massaro, S., New Haven.
Matusiak, J., Akron.
Mendocino, J., Brooklyn.
Mehlhoff, D., Gardena, N. D.
Minski, S., Newark.
Moseley, Bertie, Hartford.
Mullins, J., Bethel, Mo.
Ritter, J. V., Middletown, Ind.
Sheldon, R. F., Summit Lake, Wis.
Sykes, W. S., Ralston, Okla.
Tyler, H. R., Binghamton.
Vastreese, ., Indianapolis.
Jones, R. R., Carlisle, Ky.
McKavanaugh, D., Anaconda.
Weigert, C., Chicago.
Bastrow, Clarence, Algoma, Wis.
Westergard, A., Cando, N. Y.
Wheeler, C., Keokee, Va.
Wicker, J., Lackay, Ky.
Wood, W., Dewitt, Neb.
Yanoglow, F., Athens, Greece.
Young, R. D., Howard, S. D.
Zabel, H. J., Harrisburg, S. D.

Wounded in Action — Degree Undetermined.

Privates—
Antony, Henry, Richmond, Cal.
Atherton, A. S., Idalia, Mo.
Bankston, W. E., Comord, Ga.
Beisel, F., Allentown, Pa.
Brattlamoon, E. G., Seattle.
Brown, J. R., Cloversville, N. Y.
Brumbaugh, M., Shelton, Wash.
Charlton, J., Odessa, Russia.
Coyne, C., Philadelphia.
Craddock, D. H., Lamlo, Mich.
Cummings, V., Pierson, Iowa.
Dex, H., Lakewood, N. J.
Dymins, A., Fall River, Mass.
Diette, Henry R., Woonsocket, R. I.
Douglass, A., Toaxum, Tex.
Emerson, E. A., West Bend, Iowa.
Estes, H. E., Detroit.
Fair, J., Hessans Hill, O.
Falco, S. F., Hoboken.
Falcone, J., Belleville, N. J.
Fiddleburg, W. N., Middleport, N. Y.
Fields, J. E., Portland, Or.
Joyce, G. J., East Syracuse.
Gleeland, C., Dewey, Ind.
Grasla, S., Chicago.
Grigg, G. W., Greenville, Ill.
Hall, C., Gladys, Va.
Harmois, A. J., Keene, N. H.
Helminsky, F., Chicago.
Hudgens, W. H., Chicago.
Hurley, J., Brooklyn.
Jaromasak, S., Wyandotte, Mich.
Johnson, N. A., Crosby, Minn.
Barrett, Eccleston, Baltimore.
Jewell, A. C., West Haven.
Klerski, Jack, La Salle, Ill.
Massaro, S., New Haven.
Matusiak, J., Akron.
Mendocino, J., Brooklyn.
Mehlhoff, D., Gardena, N. D.
Minski, S., Newark.
Moseley, Bertie, Hartford.
Mullins, J., Bethel, Mo.
Ritter, J. V., Middletown, Ind.
Sheldon, R. F., Summit Lake, Wis.
Sykes, W. S., Ralston, Okla.
Tyler, H. R., Binghamton.
Vastreese, ., Indianapolis.
Jones, R. R., Carlisle, Ky.
McKavanaugh, D., Anaconda.
Weigert, C., Chicago.
Bastrow, Clarence, Algoma, Wis.
Westergard, A., Cando, N. Y.
Wheeler, C., Keokee, Va.
Wicker, J., Lackay, Ky.
Wood, W., Dewitt, Neb.
Yanoglow, F., Athens, Greece.
Young, R. D., Howard, S. D.
Zabel, H. J., Harrisburg, S. D.

Missing in Action.

Privates—
Brazle, C. C., Lakewood, Ill.
Channon, J., Cincinnati.
Lewis, A., Klamath Falls, Or.
Link, J., Kaylor, S. D.
Robinson, S., Louisville, Colo.
Spencer, Knefel, Milltown, Ind.
Taubert, D. E., Clinton, Mass.
Tope, Teoti, Chicago.
Tuschi, ., Fort Griffth, Pa.
McAuliffe, E., San Francisco.
McGuine, R., Milwaukee.
Branch, R., Scranton.
Musialik, J., Uniontown, Pa.
Powell, M., McGaha, Ky.
Simonwitz, W. E., Oshkosh, W. D.
Simonwitz, J., Kenosha, Wis.
Thormanin, H. M., Thompsonpson, Iowa.
Warick, J., Jersey City.
Winebradcky, F., Syracuse.
Young, A. O., Independence, Or.

Prisoner.

Lieutenant—
Calkins, D. C., Jacksonville.

AMERICAN DRIVE BLOTS OUT ST. MIHIEL SALIENT.

(Continued from First Page.)

mans met a bitter and costly defeat at the hands of the French. Ever since then the German grip on the heights around Verdun has held the French in this region and to the east and west of the salient chained to defensive operations. The numerical strength of the French army was not sufficient to permit an effort to drive the enemy off without weakening the lines elsewhere.

FIRST BIG VICTORY.

Gen. Pershing now has signalized the entry of the American army into the war by smashing the enemy's only remaining salient on the whole battlefront and smashing it in less than two days of fighting.

Early reports fixed the number of prisoners taken by the Americans at 12,000 and these probably represent the wreckage of at least three enemy divisions. No estimate of the war booty captured has been received.

Since the new line across the mouth of the old pocket is far shorter than the old front, French and American troops heretofore held fast to the defense of the salient are now available for other duty.

As the lines were reported tonight, there was nothing to indicate that the American advance had stopped. The German official statement was that a new line had been prepared, but the nature of the country where the American troops stood late today indicated that the German defense position must be farther back toward Metz, where better natural obstacles are available. It was expected here that American patrols would push forward to feel out this line before a new advance is undertaken.

The German statement that the salient had been evacuated without serious interference caused much amusement among officers in view of the number of prisoners captured. It has been estimated that seven divisions of the enemy were in the salient, including those standing guard at its flanks. Probably not more than four divisions have at any time been in the depth of the pocket and of these more than one-fourth have been captured.

COSTLY RETREAT.

Officers say that a retreat effected at such a cost hardly can be considered as a successful evacuation and they are inclined to accept the German statement as promulgated for home consumption. It was said that for the high command to acknowledge that the first American blow had blotted out in less than two days a salient that had been held for four years and also cost the Germans more than 12,000 prisoners in addition to their dead, might further agitate the German civil population.

At the same time, it is not doubted that the German leaders expected the stroke and made such preparation as they could toward getting their main forces out of the salient. The swiftness of the American advance on the flanks, however, seems to have upset their plans. And it is believed here that the figures on war material captured will bear out this view.

Over the Top.

BAKER SEES AMERICANS MOP UP GERMAN SALIENT.

[BY ATLANTIC CABLE AND A. P.]

WITH THE AMERICAN ARMY IN LORRAINE, Sept. 13.—The Allied offensive on the western front for the first time is dominatingly American, the French co-operating, and in a military sense, it is regarded as a continuing phase of the battle which began early last summer.

Newton D. Baker, the American Secretary of War, with several notables, witnessed the beginning of the battle from a French fort close behind the middle of the line.

It was precisely 1 o'clock of a rainy, moonless night, when a single dash of flame shot across the sky. It was followed by other flashes, which gradually merged into a sheet of white on the horizon.

Gradually there began to roll from this flame-lit area a mighty thunder amidst which could be distinguished now and then the crack and boom of German return shells bursting.

This front over which the attack was made was so extended that the brilliant bands of vivid light soon stretched from far eastward to westward, lighting up the clouds. Soon there began to arise star shells, signal rockets and flares thrown up by the enemy to betray the Americans should they leave their trenches to begin an infantry attack. To this general color scheme there was soon added a reddish glow as ammunition dumps exploded and buildings set on fire behind the enemy lines began to remain up for observation. One American balloon broke away and drifted eastward. One of the German balloons was aloft near St. Mihiel, but it remained up only about five minutes. The smoke screen the American gunners placed about Montsec appeared to have been successful in preventing the enemy observation from that commanding point.

While the heavy attacks were being made on the north and south lines of St. Mihiel sector, a force around the point of the angle was inaugurating a series of raids, pushing far into the sides of the German body. The strength of the Germans is not known, but it is certain there are at least seven divisions in the salient. But it has been learned that the enemy had collected a quantity of stores in the sector and will doubtless attempt to remove them.

The front under attacks was about forty-five miles in length. The French were in the line at allotted points. But the distribution of the forces was such that wherever the Germans turned they faced American troops.

Just how much the Germans were surprised by the offensive in a sector so long inactive is uncertain. It seems not improbable, however, that they had noticed the indications given for many days past that some new plan was being adopted. The mobilization of the big force was accomplished, however, almost in night marches, the men slipping from other sectors into positions in front of the enemy there, oftentimes without even the population of the districts through which they passed being aware of the movement.

BOMBARD FOUR HOURS.

The guns that opened the artillery preparations at 1 o'clock continued for four hours to hammer the Germans, not alone their nearby positions, but almost every crossroads village and town within range. The roads over which the enemy might bring up reinforcements or retreat were broken up with high explosives.

The artillery attack was carefully planned, every battery commander having painstakingly registered long in advance the objectives of his guns. The full effect of the terrific bombardment could not be observed, but there is little doubt that it had an immense effect in interfering with the defensive work of the big German force in the salient.

After the American artillery had reached a drum fire intensity the American soldiers went over the top behind a barrage singing loudly: "Where do we go from here, boys?"

The American attack was developed by a succession of surprise attacks at a great number of points where the enemy's lines were penetrated.

Those elements which reached the second German line of defense met with little resistance. The Americans blew up a number of blockhouses, machine-gun pits and munitions depots.

The German artillery fire at first was violent, but it fell off rapidly. The enemy losses are reported to have been heavy.

ASK FOR SOLDIERS TO HARVEST PRUNE CROP.

[BY A. P. NIGHT WIRE.]

SAN JOSE, Sept. 13.—A request for 2500 soldiers to help pick the prune crop in the Santa Clara Valley, which was said to be threatened by a heavy rainfall, was telegraphed the War Department by the California Prune and Apricot Association here today.

For a Weak Stomach.

As a general rule all you need to do is to adopt a diet suited to your age and occupation and to keep your bowels regular. When you feel that you have eaten too much and when constipated, take one of Chamberlain's Tablets.—[Advertisement.

PRIVATE BLUNDELL HIT IN HAND AND SHOULDER

Private Eugene W. Blundell was severely wounded in action on July 15, a letter to his parents, Mr. and Mrs. William C. Blundell of No. 537 West Forty-first street, states. His name appears on this morning's casualty list.

He was shot twice, in the right hand and the left shoulder, and his eyes are affected, although he does not say what the cause is.

Private Blundell is 22 years old, and serving with Co. M in the Eighteenth Infantry. He left Los Angeles for Camp Lewis a year ago and was sent to France in January.

REPORTED "MISSING" WRITES HE'S WOUNDED.

[EXCLUSIVE DISPATCH.]

SAN DIEGO, Sept

Draft.

REGISTRATION MAY ADD FOURTEEN MILLION MEN.

Reports Received Show Eight Per Cent. Above the Estimate.

[BY A. P. DAY WIRE.]

WASHINGTON, Sept. 13.—The registration of men between 21 and 45 for military service will be 8 per cent. above the estimate, and may have run to 14,000,000 men to the draft bills, according to reports now coming to Provost-Marshal General Crowder today from local executives. The first figures to present partial or complete totals all showed well over the estimate.

RECENT REGISTRATION.

Registration on August 24 of men who reached 21 years since June 5, 1918, added 137,983 men to the national-army enrollment, the Provost-Marshal-General announced today. This was just forty-eight less than the advance estimate of 138,000.

Of those found available for military service in this group will be sent to camp during the present month. The August 24 registrants included: Arizona, 335; California, 12,000.

RAILROAD EXEMPTIONS.

Local Directors of the Railroad Administration were instructed today to place deferred draft classifications on railroad general officers, trainmen, trainmen, skilled yard engineers and maintenance-of-way men and skilled workers, telegraph operators and confidential employees.

Railroad employees named on requests to regional directors, the classifications said deferred classifications should be obtained for those only necessary, Federal managers giving greatest care and discretion in doing so.

Among those on the list: Engineers, firemen, master mechanics, roundhouse and shop foremen; machinists, blacksmiths, boilermakers, sheetmetal workers, pipe fitters, boilermakers, freight car and passenger repair men and inspectors, and apprentices of the foregoing, chemists, locomotive inspectors, gang leaders, superintendents and assistant superintendents, trainmasters and assistant trainmasters, train dispatchers and directors, yardmasters and assistants, road foremen of engines and assistants, traveling engineers, firemen, inspectors, locomotive engineers and motormen, locomotive firemen and helpers, conductors, brakemen and flagmen, train baggagemen and express messengers, yard foremen and helpers, hostlers, engine-house men, telegraphers and telephone block operators, telegraph clerks, maintenance-of-way engineers, division engineers, road masters, field engineers, supervisors, construction foremen, section foremen, bridge building and water service foremen, bridge building and ship and wharf carpenters, signal maintenance men and telegraph and telephone maintainers.

OUTSIDE LIST.

"As to employers not in the foregoing list," said the administration's instructions, " . . . where a given position can be reasonably filled by promotion or by the employment of an outsider, male or female, no effort to secure deferred classification should be made. The mere question of inconvenience or increased expense is not sufficient for regarding an employee as necessary."

CALL CLASS ONE MEN.

[BY A. P. DAY WIRE.]

SACRAMENTO, Sept. 13.—A call for 2376 class 1 California draft registrants was received today by Gov. William D. Stephens from Provost-Marshal-General E. H. Crowder. They were ordered to entrain in the five-day period beginning October 7.

Four hundred are to be sent to Camp Lewis, near Tacoma, Wash., and 1976 to Camp Kearny near San Diego. Only white men are included in the call.

The call will take every class 1 man in California who is qualified for general military service, according to Maj. Frank S. Hutton of the Adjutant-General's staff. Future calls for class 1 men will be supplied from the ranks of those who registered yesterday, he said.

Sarcastic.

ROOSE ASKS LIGHT ON GASOLINELESS SUNDAYS.

[EXCLUSIVE DISPATCH.]

WASHINGTON, Sept. 13.—Senator Penrose of Pennsylvania announced today he would call Dr. Harry A. Garfield, and officials of the Fuel Administration summoned before the Senate Finance Committee to explain necessity for "gasoline-less days." Dr. Garfield and his assistants in charge of the oil division of the Fuel Administration will be called next week.

The gasoline Sunday idea is the offspring of petty vanity of some official or ulterior motive not disclosed," said Senator Penrose. "I would also like to know what sort of magic the Mississippi River has made the frontier for gasoline Sundays."

Senator Penrose made his announcement before the Finance Committee, which he is a member, had been told by Judge Harry Covington, counsel for the National Petroleum Refiners' Committee, that "the country is facing a crisis in oil production which seriously threatens the war programme."

Judge Covington estimated the daily depletion of crude oil stocks at 60,000 barrels. He also criticised the government for hampering the utmost production of oil by closing oil lands on the public domain to private development. The judge expressed doubt as to the advisability of the proposed oil taxes in the new revenue bill, predicting they would drive some companies out of business.

The creation of commission with full authority to regulate the oil situation was advocated by Judge Covington.

"Would you select a professor of Latin or Greek in some college as the right man to regulate the oil business?" asked Senator Penrose.

Judge Covington did not answer directly. Senator Penrose told the committee how the gasolineless Sunday plan was resulting in the loss of one work day each week in the mines of Pennsylvania.

"The miners who used to go out in the country Sundays now take Saturdays off in addition," he explained.

Hun Maneuvers.

OUTLINES OF GERMANY'S PEACE DRIVE REVEALED.

German Government Preparing to Offer Armistice, is Report.

BY ARTHUR SEARS HENNING.

[EXCLUSIVE DISPATCH.]

WASHINGTON, Sept. 13.—Outlines of Germany's peace offensive, including the proposal of an armistice at the commencement of winter, have been received here through diplomatic channels. Plans meditated by the Central Powers were agreed on, it is said, at the recent conference between Emperor William and Emperor Charles of German general headquarters.

The plan, according to the exchanges, is to present to the Allies an armistice proposal to take place sometime during the winter months. The German government, it is indicated, proposes to restore the independence of Belgium and evacuate Northern France, and, provided the Allies are awarded certain considerations, agree to a re-examination of the Brest-Litovsk treaty.

"A declaration," reads a Berlin dispatch, "following so closely upon Count Czernin, and immediately they are parts of the same, seem to be a sign that the German peace maneuver, which always takes place after military actions, has begun. The first it is to be tried in the

Addresses of Mathias Erzberger of Copenhagen at a time when the Scandinavian Interparliamentary conference is to take place there, and Troelstra's return to Berlin from Germany, seem to indicate a new peace maneuver being arranged in the neutral countries of Northern Europe.

THE ARMISTICE.

The Overseas Telegraph Agency, which is pro-German proclivities, says the Roman Catholic Tijd, which contains a review of the political situation in Austria. According to this source of the conference between the two emperors at the German headquarters the question of an armistice was definitely thought it would be discussed in this way that the proposal would take place at the beginning of winter, at a time when operations would be paralyzed and the approach of the fifth winter of the war would begin to be felt in the trenches.

"In this proposed offer of an armistice, it is supposed the Central Powers will say that damages caused by the war to belligerents could not possibly be repaired if the war should be prolonged for years further, but would cause the devastation of new territory.

"After professing the solely defensive character of the war carried on by Germany, it would be proposed that the belligerents pursue during the winter secret discussions on all questions raised by the war. The Central Powers would declare themselves in favor of a league of nations and give on all essential points their adhesion to the principles outlined by Lord Grey.

"The proposal of an armistice is said to indicate that Germany is ready to consent that Belgium should be indemnified from an international fund for the damage she has suffered, and that Germany is ready for an exchange of views on the question of the evacuation of Northern France and the restitution of German colonies."

LOTS OF "IF'S."

"The Alsace-Lorraine problem would be settled in a manner that would not allow French feelings to be hurt any longer. If Germany is awarded certain indemnities and certain particular concessions, a re-examination of the Brest-Litovsk treaty might be undertaken. If the Entente should reject the proposal for an armistice made on these terms, the position of Germany regarding her morale would be much strengthened.

"The last sentence of the article in the Tijd permits of no doubt of the new maneuver that the German government, according to the Dutch Roman Catholic paper, intends to launch at the beginning of winter.

WAR INDUSTRIES BODY HALTS ALL BUILDING.

ORDERS PERMITS TO BE OBTAINED BEFORE ANY CONSTRUCTION WORK BEGUN.

[EXCLUSIVE DISPATCH.]

WASHINGTON, Sept. 13.—To put a stop at once to all building in the country which is not absolutely necessary at this time, the War Industries Board has decreed that government permits will be required in the future for all construction work, except in certain government work, and State councils of defense have been authorized to disapprove building projects.

The board has asked the forty-eight State councils of defense and 5000 county councils of defense to act for it in passing on building proposals, the board reserving the right to reject building plans which defense councils may recommend. The procedure in limiting building construction worked out between the Council of National Defense and the War Industries Board is as follows:

"Any person interested in a construction project must apply with a full statement of the facts, under oath, to the appropriate local representative of the various State councils of defense.

"This representative of the State council will investigate the necessity of the proposed construction and transit recommendations to the State council for review.

"The State council will review the case, and if it decides in favor of the construction it will at once send its recommendation, with a full statement of all the facts, to the nonwar construction section of the priorities division of the War Industries Board. The nonwar construction section will grant or withhold the permit and so notify the State council of defense and the individual concerned.

"If the State council decides against the proposed construction it will notify the person concerned that his project has been disapproved."

FRENCHMAN TO LEAD CZECHS IN SIBERIA.

MAJ.-GEN. JANIN IS INTIMATELY ACQUAINTED WITH MILITARY POSSIBILITIES.

[EXCLUSIVE DISPATCH.]

WASHINGTON, Sept. 13.—Maj.-Gen. Jules Janin of the French army, passed through Washington yesterday en route to Siberia, where he will take command of the Czecho-Slovak army in Russia.

Gen. Janin was tactical instructor at Petrograd before the war and consequently his experiences with the Russian army made him intimately acquainted with the military possibilities of that country. At the commencement of the war he served at the French front and shortly afterward became assistant chief of Staff of Gen. Joffre.

In 1916 he was head of the French military mission to Petrograd, retaining that commission until 1917, returning early the latter year to France, where he took command of the Czecho-Slovak troops in France. He retains command of that body. Gen. Janin will be accompanied to Siberia by Gen. Stefanic of the Czecho-Slovak army.

CANDY MAKERS DENIED LARGER SUGAR SUPPLY

ACUTE CONDITION OF SHORTAGE BRINGS FURTHER APPEAL FOR CONSERVATION.

[BY A. P. NIGHT WIRE.]

SAN FRANCISCO, Sept. 13.—Requests of candy manufacturers for increase in their sugar allotment because of shortage of glucose are denied by the Washington authorities, the Federal Food Administration for California announced here today.

The sugar shortage is so acute that the State's allotment for October and November may be curtailed further, Preston McKinney, acting Food Administrator for California, announced. In consequence, no relief was in sight for the candy men, he said.

A special plea to homes and sugar-using industries for further conservation in view of the acute condition, was issued by McKinney.

Word from Washington that there is both a cane and beet-sugar shortage makes conservation a vital war emergency measure, McKinney said.

ASK CABINET HEADS CLARIFY OIL MUDDLE.

[BY A. P. NIGHT WIRE.]

WASHINGTON, Sept. 13.—Secretaries Daniels and Lane and Atty.-Gen. Gregory were invited today to meet with the Senate and House conferees on the land leasing bill to aid in clearing up differences which are keeping the conferees deadlocked. Another step toward bringing about agreement was taken today in the Senate by the adoption of a resolution calling upon the Bureau of Mines for information as to what extent the threatened shortage of oil would be relieved by passage of the leasing bill.

POLICEMEN STRIKE.

[BY A. P. NIGHT WIRE.]

CINCINNATI (O.) Sept. 13.—A strike of 450 of Cincinnati's 550 policemen was inaugurated this afternoon because the city would not agree to raise the salary of each policeman from $1260 a year to $1500.

RUSS ADMIRAL MURDERED.

[BY ATLANTIC CABLE AND A. P.]

STOCKHOLM, Thursday, Sept. 12.—Rear-Admiral A. V. Ranzovoff, former commander-in-chief of the Russian naval forces in the Baltic, was murdered in Petrograd yesterday, according to a dispatch from Helsingfors.

Alsatians Congratulate Pershing.

[BY A. P. NIGHT WIRE.]

NEW YORK, Sept. 13.—The General Association of Alsatians and Lorrainers in America made public here today a cablegram of congratulations sent to Gen. Pershing in France on his birthday.

Are You Going on a Journey?

Chamberlain's Colic and Diarrhoea Remedy should be packed in your hand luggage when going on a journey. Change of water, diet and temperature all tend to produce bowel trouble, and this medicine cannot be secured on board the train or steamship. It may save much suffering and inconvenience if you have it handy.—[Advertisement.

Political.

G.O.P. CONTROL FOR CONGRESS.

Republican Leaders Believe They will Win.

Julius Kahn Points Out the Democratic Weakness.

Kentucky Split may Defeat Stanley for Senate.

BY ROBERT ARMSTRONG.

[EXCLUSIVE DISPATCH.]

WASHINGTON, Sept. 13.—Republican leaders in the Senate and the House as well are now certain that the Republicans will control the next Congress. With the absolute promise of a great Republican landslide in Illinois, through the victory of Medill McCormick in the Republican primaries, the recent victory in Maine and the changing complexion of politics all over the country, leaders who a while ago were noncommittal now believe that Republican gains will enable them to organize the house in the next session.

Congressman Julius Kahn, who is vice-chairman of the Republican Congressional Committee, is certain that the defeat of such renegade Congressmen as Randall of California will enable the Republicans to name their chairmen and receive full credit for supporting the war policies of the president. He points out that the Republicans have upheld the President at all times and by their solid votes have made possible war legislation that the Democrats themselves did not support enthusiastically.

DEMOCRATS OBSTRUCTORS.

Kahn also points out that Dent and Clark and the chairman of the Military Committee and chairman of the Rules Committee were all opposed to conscription and that it developed upon a Republican to carry the bill through the House to victory.

Randall, who voted against Republican organization of the House in order to name pacifists to important committees, is the type of man who must be eliminated.

Senator Curtis, who is the Republican whip, declared that all the information he has shows a giant swing to the Republican party not only in Kansas, where a united party will put a solid delegation in Congress, but from all other parts of the country. From widely scattered districts the same word is coming and each election contest seems to confirm the impression that the Democratic Congress has failed in enthusiastic war support of the President and the Democrats are also charged with the failure of suffrage.

SPLIT IN KENTUCKY.

From Kentucky comes news that a Republican Senator is not only possible, but almost certain. There is a split in the Democratic family in the Blue Grass State and friends of Senator Beckham are trying their best to prevent Gov. Stanley from winning the toga and thus succeeding the late Ollie James.

CHICAGO AND ALTON PRESIDENT RESIGNS.

[BY A. P. NIGHT WIRE.]

NEW YORK, Sept. 13.—Resignation of W. G. Bierd, president of the Chicago and Alton Railroad, and the election of Robert I. Walker as his successor was announced here today. Mr. Bierd enters the service of the Railroad Administration.

FORTY ARE KILLED IN HOLLAND RAIL WRECK.

[BY ATLANTIC CABLE AND A. P.]

AMSTERDAM, Sept. 13.—Forty persons were killed and between 100 and 150 others injured today in a railway accident near Weesp, eight miles southeast of Amsterdam. An embankment collapsed owing to the rains.

MARCELL
313 West Eighth St.
Afternoon Tea
at
The Terrace
50c
ROSENFELDT QUINTETTE

Dr. RIMMER
Examination Free
Natural Gum Plate $10.00
Gold and Porcelain Crowns $5.00
Painless Extracting $1.00
Owl Bldg., 7th and Hill.
Phone A8821.
Daily 9 to 5.

BELL-ANS
Absolutely Removes Indigestion. Druggists refund money if it fails. 25c

ANN ETTA MAYR
Teacher of Piano
EGAN SCHOOL

TWO DETECTIVES SHOT BY BAND OF ROBBERS.

COLORADO SPRINGS CHIEF IS KILLED IN BATTLE—BANDITS ESCAPE.

[BY A. P. NIGHT WIRE.]

COLORADO SPRINGS (Colo.) Sept. 13.—Chief of City Detectives John Rowan was shot and killed and John D. Riley, a city detective, was shot and probably fatally wounded in a battle with robbers in the downtown district late this afternoon.

The robbers were run down at an automobile filling station near the Central Fire Station by the detectives. Twenty shots were fired in the battle which followed. The robbers escaped in an automobile, and were last seen headed for Denver.

The car was driven by a woman, who was at the wheel at the time of the shooting.

POSSE ON WAY.

[BY A. P. NIGHT WIRE.]

DENVER (Colo.) Sept. 13.—Four motor cars loaded with police officers and detectives left this afternoon to intercept the bank robbers headed this way from Colorado Springs. A battle is expected.

LUNCHEON MAY MARK BEGINNING OF END.

[BY ATLANTIC CABLE AND A. P.]

PARIS, Sept. 13.—Announcement that the American attack "was launched this morning" was made by Lord Derby, British Ambassador to France, at a luncheon yesterday given by the British press representatives of Paris to a number of Australian, New Zealand and South African editors now making an official visit to France. "And, according to news reaching me since this lunch began," Lord Derby announced, "the attack is proceeding most satisfactorily. We can hope that the news will continue better and better, and in the future years that we will be able to recall this lunch as the date of the commencement of the end."

MOST FAVORED NATION CLAUSE ENDS TREATY.

[BY ATLANTIC CABLE AND A. P.]

PARIS, Sept. 13. — Dispatches from Geneva state that the French government has renounced the Franco-Swiss commercial convention of 1906. It is explained that this is due to the Entente policy to put an end to all commercial treaties in which the most favored nation clause exists, with a view to preventing the enemy from benefiting after the war.

A Favored Class of Young Women Workers

To Los Angeles young women who are seeking a vocation we suggest that you come and look into the advantages of telephone operating.

GOOD PAY
Paid while learning.
Good wages at start.
Regular and frequent increases.

PERMANENT POSITION
Work steady and permanent.
Many opportunities for promotion.

HIGH-GRADE WORK
Pleasant, light, clean, fascinating.
Associates carefully selected and congenial.

GIRLS WELL CARED FOR
Light and airy switchboard rooms.
Comfortable rest and recreation room.
Annual vacation with pay.
Sick benefits, life insurance, pensions, without cost.

REQUIREMENTS
Good character.
Good health.
Ages 18 to 25.
Previous experience not necessary.

Applicants are invited to come and talk the matter over at the employment office between 8 a.m. and 5 p.m. Pico 12000 or

SOUTHERN CALIFORNIA TELEPHONE COMPANY
1320 South Hope Street.
Take Pico Car to Hope. Walk One-Half Block South.

ESTABLISHED 1891
Woodill & Hulse Electric Co. Inc.
111-113 EAST 3RD ST
JUST AROUND THE CORNER FROM 3RD & MAIN

JEWINE'S

Skin Tortured Babies Sleep After Cuticura

How Much Longer Can Germany Fight?

We must beware of being too happy over the trouncing Germany is getting on the Western Front. Victory is coming, but the earlier we expect it the later it will arrive.

While "we are on the last lap and close to the winning post," to quote a French leader, at the same time we are reminded that it is in the last part of the race that a runner must make his supreme effort. "Should the German military command decide to have the war carried into Germany and seek to delude the people into a frantic last resistance at or beyond the Rhine, upon the plea that they are actually fighting for the Fatherland and to drive the invaders from the sacred soil," remarks the Boston *American*, "the Huns might prosecute the war still for a long time to come."

The leading article in THE LITERARY DIGEST this week — September 14th — carefully weighs the result of the Allies' victorious push during the past several weeks and balances against their successes a computation of the further fighting strength of the German armies, drawn from various sources. This article throws much light upon the present relative strength of both forces.

Other features of interest in this number are:

The New Taxes You Must Pay Uncle Sam to Win the War
An Explanation of the New Revenue Tax Bill, and How It Will Affect Every Man, Woman, and Child in the Country.

Forging a New Hammer for Foch
Defeatism Growing in Germany
The Skeleton in the Hun's Cupboard
Hay-Fever Resorts
Our Waste of Fuel
How the Germans Camouflage Roads
Chesterton on the Fourth of July
How Americans Put Chateau Thierry on the Map
To Exchange Pulpit Orators
How to Run a Hot Water Plant Economically
(Prepared by the U. S. Fuel Administration)
War-time Rise in Living Costs
Our Policy to Bulgaria
Moslem View of Home Rule for India
"Sea-Tanks" at Pola
Handling Ships on Train Schedules
Seeing the War Humorously
Germany Strafes Her Statues
The Kaiser and the Kaiser's Church
Future Reward of the Soldier
Current Poetry
News of Commerce and Finance

Many Half-Tone Illustrations and Reproductions of the Best Cartoons

"The Digest" Serves At Home and at the Front

A recent dispatch from American headquarters in France described our boys in the trenches as eager for news of the war, so much so that a dozen or more crowded together to read a single paper narrating the progress of the battles. We at home are no less anxious to learn how the fight is going as a whole and how our soldiers are distinguishing themselves and incidentally lending a poignant interest to the reports from the front. To know the whole truth about the great struggle in France and Flanders there is nothing so helpful as to read the weekly accounts in THE LITERARY DIGEST, carefully gleaned from the most authoritative sources. You can first satisfy yourself of the actual facts in this way and then mail the magazine to one of these news-hungry American boys overseas.

September 14th Number on Sale Today—All News-dealers—10c

When You Buy This Week's Number, Place An Order With Your Newsdealer for Next Week's Issue, Containing a Splendid Colored Map of Russia and Comprehensive Article Descriptive of the Russian Situation.

'Tis a Mark of Distinction to Be a Reader of The Literary Digest

The Literary Digest

SAVE W.S.S. SERVE

FUNK & WAGNALLS COMPANY (Publishers of the Famous NEW Standard Dictionary), NEW YORK

The Times Free Information Bureau
619 South Spring Street

THE TIMES FREE INFORMATION AND RESORT BUREAU is for the accommodation and benefit of persons seeking interesting routes of travel, desirable hotels and rest, recreation and recuperation at the seashore or in the mountains.

Particulars are furnished by competent attendants and by correspondence to the general public regarding rates and attractions of railroad and steamship lines, hotels and pleasure and health resorts. Photographs, descriptive circulars and transportation literature are kept on hand for inspection and distribution. Times readers can obtain here in a few minutes, without the delay incident to writing for it, all the information necessary for a safe and enjoyable journey or vacation. This service is absolutely free. Literature may also be obtained at the New Times Building, Broadway at First street.

PERSONS CONTEMPLATING VISITING LOS ANGELES ARE PRIVILEGED TO HAVE THEIR MAIL ADDRESSED TO THE BUREAU.

Resorts

BAND PLAZA 3:30 P.M

VENICE

$500.00 THRIFT STAMPS FREE

SUN. SEPT. 15.

TAKE PACIFIC ELECTRIC CARS HILL ST

ARLINGTON HOTEL

SANTA BARBARA

An absolutely Fireproof Hotel—All Outside Rooms, affording plenty of light and air—Headquarters for Tourists from all parts of the world. Private Lavatories in connection with all rooms. Ideal climate the year round. Automobile road is now perfect, 3½ hours' run Los Angeles to Santa Barbara. Unexcelled facilities for care of automobiles in hotel grounds.

E. P. DUNN, Lessee.

The Most Attractive and Sportiest Golf Links in California.

Hotel Virginia LONG BEACH

AT THE BREAKERS EDGE

Absolutely fireproof. American plan. Golf, Tennis, Dancing, Bathing. Center of social events. Luxurious accommodations. Hospitable atmosphere. Spend the week-end. Write for folder. G. M. Burbank, Mgr. ARMY AND NAVY HEADQUARTERS.

RADIUM SULPHUR SPRINGS MELROSE AVENUE AND GOWER STREET.

Drink and bathe in the most radio-active natural curative mineral water. It purifies blood, keeps you young. HOT BATH treatments for Rheumatism, Colds, Poor Circulation, Sciatica, Diabetes, Stomach, Liver, Kidney, Bladder, Blood, Brights, Nervous and Female Troubles. Doctor's advice free. West Sixth Street car line. Phone 571104.

GARDEN COURT APARTMENTS Finest apartment-house in the West. Elegantly furnished. Hotel service relieves you of all care. Equipment is the very latest. Including soft water refrigerating system. Beautiful lobbies and amusement rooms. Sunken garden, two fine tennis courts. Its situation, ONE THOUSAND FEET above the sea level, makes it an ideal summer residence. Tel. Home 57047; Hollywood 8438. G. E. Morrill, Mgr.

VENICE $500 IN THRIFT STAMPS GIVEN AWAY SUNDAY, SEPTEMBER 15

SEVEN OAKS is Delightful in September The crisp nights and invigorating and refreshing. Comfortable cabins, a good table. Showers and tub baths, tennis, croquet, billiards, interesting side trips, grand scenery, all combine to make this an unusually attractive mountain resort. Stage daily from Redlands. Moderate rates. Manager Seven Oaks, Redlands, Cal. Telephone Suburban 3092 Redlands.

EDGERLY COURT APARTMENTS

SANTA BARBARA

Completely modern—Beautifully furnished. Write for folder. H. B. Brown, Mgr.

SANTA CATALINA ISLAND

California's Ideal Summer and Winter Resort. For time card and general information, inquire BANNING COMPANY, Agents, 104 Pacific Electric Building, Los Angeles, California. Phones: Sunset Pico 24, Home 10464.

Los Angeles Hotels and Apartments

—THE— Hotel Savoy OF LOS ANGELES at 6th and Grand

Opened Jan. 1st, 1918

ABSOLUTELY FIREPROOF

Rooms with bath $1.50 to $2.50 per day. Elegantly furnished. In the heart of the new shopping district. Under the management of John A. Ewins of the Sayoy in Kansas City, Mo. M. F. George (formerly of the Hayward,) Assistant Manager.

Steamships

PACIFIC STEAMSHIP COMPANY THE ADMIRAL LINE

624 South Spring Street

Main 7382. Long Beach Office, 115 West Ocean Ave. 13333

THROUGH AND FREQUENT SAILINGS TO SAN FRANCISCO, SEATTLE—TACOMA AND VICTORIA, B. C.

SHORT OCEAN VOYAGES to SAN DIEGO AND SANTA BARBARA Berth and Meals Included in All Fares.

FOR FARES, DATES OF SAILINGS, HOURS OF DEPARTURE AND NAMES OF STEAMSHIPS, APPLY TO ABOVE ADDRESS

BRACELET WATCHES Elgin and Waltham From $18 up. MONTGOMERY BROS. Broadway at 4th Street.

Special Sale on Dinner Sets NOW ON. Cass-Smurr-Damerel Hardware Co., 412 S. Broadway.

Football Coaches Relieved at Government's Decision on Sport

Settled.

COLLEGES TO RETAIN GAME.

Official Statement Comes on the Subject.

Encourage Football for the Coming Year.

But it Must not Interfere with Training.

[EXCLUSIVE DISPATCH.]

WASHINGTON, Sept. 13.—Football programmes for this fall at colleges and universities with Army Student Training Corps units will not be interrupted by the War Department except where they actually would interfere with military training.

Protests which reached members of Congress yesterday against the action of an officer of the training corps service in advising that football schedules should be abandoned, drew an official statement from the War Department today that no such step had been authorized. On the contrary, it was announced that the educational institutions would be advised formally to continue their athletic schedules without permitting them to curtail the military course.

What the War Department will allow, and encourage, is week-end games between neighboring institutions, just as it encouraged athletic contests within the military camps last fall and between teams of neighboring camps.

"Sports will be run as an adjunct of military development and not as the main issue of college life as has been the case in many institutions in past years," a member of the War Department Committee on Education and special training explained.

"Highly specialized intercollegiate sports, such as have prevailed in past years, sports that have taken men away from college on long trips and away from their general work, will not be permitted. Sports within the colleges themselves and between neighboring institutions will be encouraged so long as they can be conducted without interfering with the military training of the student soldier, which is the chief reason the colleges of the country have been turned over for the training of young men of military age."

The whole theory of college athletics will be changed by the needs of the military programme. Instead of forming athletic teams on which a limited number of students compete for the honor of their college, athletic games will be organized on a plan that will permit the participation of the great body of students as the physical part of their training for military duty.

COACHES PLEASED.

[BY A. P. NIGHT WIRE.]

CHICAGO, Sept. 13.—Satisfaction was expressed by football coaches throughout the western conference tonight that the War Department is strongly in favor of the continuation of intercollegiate athletics and will encourage the playing of the 1918 football schedules instead of abandoning them.

A. A. Stagg of the University of Chicago, announced he would start the practice season next Monday and that other coaches in the "big ten" were planning on launching the practice season next week.

The University of Chicago schedule will be carried out as originally planned, but Coach Stagg said it was probable that Minnesota and one or two other universities in the conference would be obliged to cancel one or two games, which would require long trips away from home.

MEETING OFF.

[BY A. P. NIGHT WIRE.]

CHICAGO, Sept. 13.—The meeting of basketball coaches of the "Big Ten" scheduled to be held here tomorrow to draft the 1918-19 schedule, was canceled by L. J. Cooke of the University of Minnesota, secretary of the committee, today. The meeting, however, probably will be held at a later date in view of the War Department announcement that intercollegiate athletics would be encouraged.

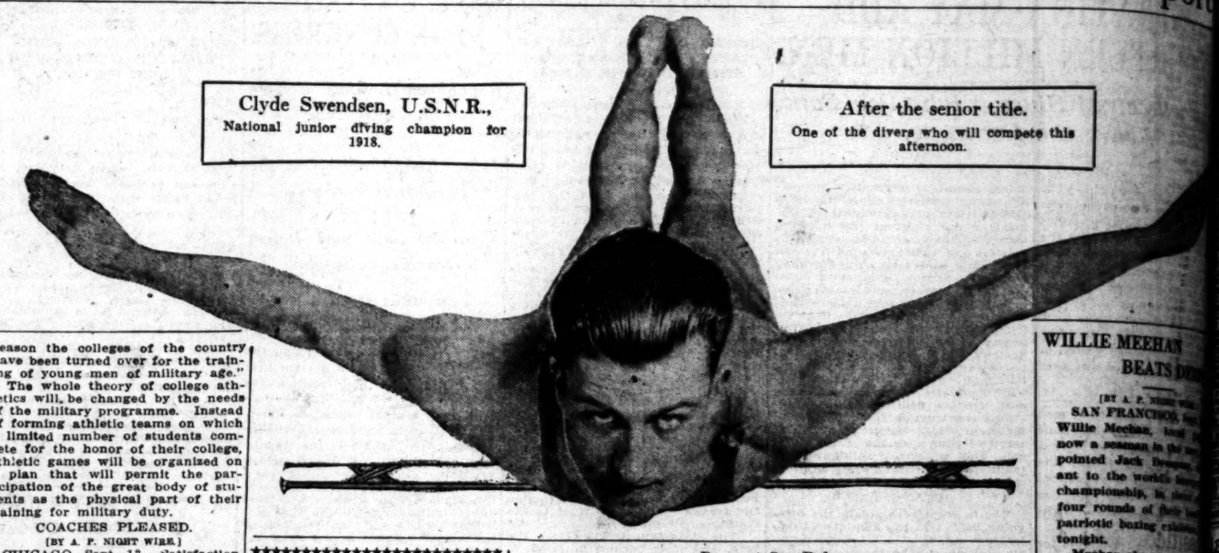

Clyde Swendsen, U.S.N.R., National junior diving champion for 1918.

After the senior title. One of the divers who will compete this afternoon.

RAIN SLOWS UP CIRCUIT RACES.

SLOPPY TRACK PREVENTS FAST TIME BY HARNESS NAGS AT STATE FAIR.

[BY A. P. NIGHT WIRE.]

SYRACUSE (N. Y.) Sept. 13.—The Grand Circuit meeting in connection with the New York State fair here, closed with three races this afternoon. The races were late in starting and the time was slow because of a rain-soaked and heavy track. The last of two amateur events was raced in a rainstorm.

Murphy, Dickerson and Lyman were the day's winners.

Murphy drove Billy Jackson to a straight-heat victory in the 2:10 class pace, after letting Walker lead to the three-quarters pole in each heat with Harper. Hubbard was the third starter with Bellinardine. The best time was 2:09 3-4.

The opening event on the programme went the full five heats. Zoller drove Jeane Dean to the wire first in the two first heats, but Lyman, in a whipping finish, sent Mazda in by a nose in the third and came back again in the fourth. The best time was 2:13 1-4.

Mazda led all the way in the fifth for heat winners and won first money.

Baron Frisco won in straight heats in the 2:15 trot, and Monte Volo was second in the last two after trailing the field in the first. The fastest time was marked up as 2:10 1-4.

W. J. McDonald of Boston won the first of two amateur races, with Ecce Volo, and A. J. Furbash, also of Boston, won the second, with Byron.

Most of the horses were shipped to Columbus tonight, but Murphy kept Miss Harris M. here and will drive her in an exhibition mile against time tomorrow if the track dries out.

2:20 class trot, three in five, $1000:

Mazda (Lyman)	3	2	1	1	1
Jeane Dean (Zoller)	1	1	3	2	2
Alice Virginia, (Rodiner)	2	3	2	3	3
Bob Everett (Camp)	6	5	4	5	4

Time 2:13¾, 2:14½, 2:13¾, 2:15¼ and 2:18¾.

2:10 class pace, three in five, $1000:

Billy Jackson (Murphy)	1	1	1
Harper (Walker)	2	2	2
Bellinardino (Hubbard)	3	3	3

Time 2:13¼, 2:12¾ and 2:09¾.

2:15 class trot, three in five, $1000:

Baron Frisco (Dickerson)	1	1	1
Monte Volo (Brusie)	2	3	2
Worthy Bingan (Murray)	3	2	3
Moho (Flick)	4	5	4

Time 2:12¾, 2:12¾ and 2:10¾.

CAMP PERRY MAN WINS PISTOL PRIZE.

[BY A. P. NIGHT WIRE.]

CAMP PERRY (O.) Sept. 12.—Capt. Thomas Leboulittier, an instructor of the small arms firing school, today won the national pistol championship with a score of 288 out of a possible 300, defeating 940 competitors. C. M. Gettys of Wyoming, with 281, was second, and L. S. Hall of California was third with 273.

The match was fired on the 25-yard slow fire, 25-yard rapid fire in twenty seconds and 25-yard rapid fire in ten seconds, with ten shots each.

BILL KILLEFER IS CALLED TO SERVICE.

[BY A. P. NIGHT WIRE.]

CHICAGO, Sept. 13.—Catcher William Killefer of the Chicago Nationals today was officially notified to report at Camp Custer, Battle Creek, Mich., next Tuesday. Killefer's battery mate, Grover Cleveland Alexander, for whom the Chicago club paid $50,000, already is in France.

Word has been received from Albany, N. Y., telling of the arrival there of Lieut. Jim Donahue of Los Angeles. Donahue, formerly a resident of Albany, was given a rousing reception by his old friends.

NO SUNDAY BALL FOR THE SAILORS.

The heavy hand of the United States government lit with a resounding smack on the baseball game which had been scheduled for Sunday afternoon between the teams of the Submarine Base and the Los Angeles Shipbuilding Company. Word was received from Washington late yesterday afternoon prohibiting all baseball games on Sundays at which admission is charged, and in which service teams appear. This effectively put the kibosh on the game and likewise slams the lid on the War Service League, as two of the six teams in this organization are from the Submarine Base and the Naval Reserve.

BUCK WALKS UP TO POLICEMEN-HUNTERS.

BIG FELLOW JUMPS IN ON THEM DURING LUNCH AND IS FILLED WITH LEAD.

[SPECIAL CORRESPONDENCE.]

SANTA MONICA BEACH, Sept. 13.—After tramping over the Santa Monica Mountains for many miles in search of a deer, a party of hunters sat down this noon for an al fresco lunch. In the party were Si Randall, Louie Steadman and Mike Demaris, all Santa Monica policemen.

All of a sudden there was a trampling of brush and a good-sized buck dashed into the little clearing. He looked at the hunters for an instant and then started away. Demaris had enough presence of mind to reach for his gun and shoot. The buck fell, not 100 feet away.

"It seemed mighty funny after tramping all over the Malibu," remarked Sergt. Randall, "to have a buck walk right up to you, as it were, and ask to be shot."

And as the officers brought home the buck to prove their veracity nobody who got a taste of the venison doubts the story. The deer weighed 140 pounds.

TRUESDELL WINS SENIOR TOURNEY.

[BY A. P. NIGHT WIRE.]

RYE (N. Y.) Sept. 13.—W. E. Truesdell of Garden City won the Seniors Golf Association tournament over the Apawamis links, which ended today with a thirty-six hole total of 172. This is the second consecutive year he has won.

ARMY BAND LEADERS GET OFFICERS RANK.

HEREAFTER WILL RECEIVE PAY AND ALLOWANCES OF SECOND LIEUTENANTS.

[BY A. P. NIGHT WIRE.]

CAMP LEWIS (Tacoma) Sept. 13.—The regimental band leader distinguished as such, will be no more. Hereafter, according to a general order received here from the War Department, band leaders will be promoted to the rank of second lieutenant, and will receive the pay and allowances of that grade.

Orders issued today appointed Capt. Clarence M. Culp of the Forty-fourth Infantry as acting division ordnance officer. Capt. V. L. Bishop, hitherto assistant camp sanitary inspector, was today named as camp sanitary inspector. Maj. I. L. McGlasson, who has had both the duties as division and camp sanitary inspector, will hereafter confine his work to the division only. Capt. Ralph E. Whitney, who has also been an asistant to Maj. McGlasson, will hereafter be camp sanitary engineer, acording to an order received from Washington.

PROTECTION OF GAME BIRDS BY LAW URGED.

[BY A. P. NIGHT WIRE.]

NEW YORK, Sept. 13.—Resolutions urging the protection of migratory game which winters in Central America and Mexico, and calling for an appropriation of $250,000 by Congress for the enforcement of the new treaty with Canada for the protection of wild geese, ducks and other migratory fowl, were adopted by the International Association of Fish and Game Commissioners here today.

Federal authorities were asked by the association to find employment for crippled soldiers returning from France as game and fish wardens.

Officers were elected for the next two years.

Down at San Pedro.

NATIONAL DIVING TITLE WILL BE DECIDED TODAY.

EVERYTHING is in readiness for the big swimming and diving show to be held Saturday afternoon at the Naval Reserve Training Station at San Pedro. Les Henry, who has been looking after most of the details, has a big bunch of swimmers and divers lined up to compete and give exhibitions, and as there will be several events for service men, the boys at San Pedro will have an opportunity of showing what they can do.

The entire show will be open to the public with no collections taken or admission charged.

The men's national high diving championship will be one of the features of the day. Aileen Allen and Grayce Berkey will also be headliners, with their high and fancy diving. The programme will be as follows:

Fifty-yard dash open.
Fifty-yard dash for women.
Exhibition diving, Aileen Allen and Grayce Berkey.
Fifty-yard dash for service men.
Obstacle race.
Handicap, 220 yard, open.
Exhibition diving by Cameron Coffey.
Life-saving exhibition, by Nora Moore.
Men's national high-diving championship. Entrants, Cyde Swendsen, U.S.N.R.; Gilbert R. Anderson, U.S.N.R.; C. L. Lord, U.S.N.R.; Haig Priede, U. S. Sub Base; W. T. Winder, U. S. Balloon School; Eugene Mahoney, L.A.A.C.
Boat race, service men.
Boat drill, service men.
Tug-of-war, service men.

FRANK TROEH IS HIGH MAN AGAIN.

WASHINGTON AMATEUR LEADS ALL SCATTER-GUN MEN IN TOURNEY.

[BY A. P. NIGHT WIRE.]

ATLANTIC CITY (N. J.) Sept. 13.—By breaking 156 targets again today, F. M. Troeh, Vancouver, Wash., annexed the high amateur average in the close of the third day's events of the annual Westy Hogan shoot. His total for three days was 469 out of a possible 480. He had a straight run of 111 in his string today.

F. S. Wright, New York, shooting in class A, was high gun of the 200 entries in all classes, shattering 158 targets out of 160, while Charles Newcomb, Philadelphia, tied with E. S. Tomlinson, New Jersey, with 157 for second honors. C. D. Coburn, Newark, O., took third place with Troeh at 156 in the class event.

Class B honors went to W. C. Litterman, Ohio, with 156 breaks. W. B. Ogden, New York, and C. A. Hardy, Pennsylvania, tied for second place with 155 each. F. C. Dial, Pittsburgh, was third with 153.

Top honors in class C went to F. E. Watkins of New York, who grassed 153, while George Gray, Pennsylvania, and W. D. Pritchard, New York, tied for second place with 152 each.

The eastern team again outshot the western men in the finals of the three days' contest, bringing the total to an even 2300, against 2243. Wright and Fish, New York; Newcomb, Philadelphia; Tomlin, New Jersey, and Morgan, Washington, D. C., shot on the winning game against Troeh, Vancouver; Yule, Coburn and Spangler, Ohio, and Dial, Pittsburgh.

WILLIE MEEHAN BEATS DE

[BY A. P. NIGHT WIRE.]

SAN FRANCISCO, Sept. Willie Meehan, local s now a seaman in the pointed Jack Dempsey ant to the world's championship, in four rounds of fast patriotic boxing exhibition tonight.

Meehan almost put in the second round, lied in the next and Dempsey with blows to

The bout was approximately $1,000 was one of a series given to obtain funds chase gymnasium naval training proximately $10,000 tained.

EARL COOPER SE NIFTY NEW R

[BY A. P. NIGHT WIRE.]

MILWAUKEE (Wis.) Earl Cooper, world's record in the races at the State Fair when in the wheel-chair he lowered Louis Disbrow fourteen seconds he followed after he had raced a mile brow, made a complete and then raced another

The feature of the Badger State Sweepstake twenty-five-mile course, Disbrow over a thrilling Cooper. Woodbury best time was 22:12.

Chevrolet romped five-mile race, Woodbury second and Wonderlich latter captured the three beating Woodbury and time was 2:57.

Don't Experiment with Catarrh; It Often Leads to Dread Con

You Will Never Be Cured by Local Treatment With Sprays and Douches.

Catarrh is a condition of the blood and cannot be cured by local applications of sprays and douches; this has been proven by the thousands who have vainly resorted to this method of treatment.

Catarrh should not be neglected or experimented with. The wrong treatment is valuable time lost, during which the disease is getting a firmer hold upon its victim, and making it more difficult for even the proper treatment to accomplish results.

Though Catarrh makes its first appearance in the nostrils, throat and air passages, the disease becomes more and more and finally reaches lungs, and everyone alarming condition when the lungs are Catarrh may be the that most dreaded all diseases, consumption.

No local treatment nent relief. Experience that S. S. S. which attacks the source, the blood, and satisfactory results in cases. Catarrh sufferers to give S. S. S. a is sold by all druggists vited to write to the partment for expert how to treat your dress Swift Specific Laboratory, Atlanta, Ga.

The World's Best Offering

WE make several grades of hams and bacon, but Puritan our best offering. The best in the world, we think. Puritan Hams are the final choice of careful selection. receive the utmost care during the sixty days necessary complete their preparation.

Careful discriminating buyers everywhere demand Puritan it is only with Puritan that they can be sure of the finest-grained and tender meat.

"The Taste Tells"

THE CUDAHY PACKING COMPANY

Made in Los Angeles—803-811 Macy Street.
Telephones—Broadway 5160; Home 10296.

Puritan Ham Bacon

Resorts

HOTEL BROCKWAY LAKE TAHOE

OVERCROWDED CONDITION OF JULY NOW PAST.

Lake Tahoe's most delightful spot. August fishing always excellent. A table to satisfy the most exacting. New commodious handsome dining-room overlooking the entire lake. New lounging and dancing rooms. Open-air swimming pool. Take either auto stage (1 hour,) or train from Truckee. LAWRENCE & COMSTOCK, Brockway, Lake Tahoe, Cal.

Steamships

ROYAL MAILS NEDERLAND AND ROTTERDAM LLOYD (JOINT SERVICE)

SPLENDID STEAMERS—Sailings fortnightly from San Francisco to Java via Honolulu, Nagasaki Yokohama, Manila, Hongkong, optional)

Apply A. M. Culver, 527 So. Spring St., Los Angeles. J. D. Spreckels & Bros. Co., 601 Market St., San Francisco.

AUSTRALIA NEW ZEALAND AND SOUTH SEAS Via Tahiti and Raratonga

Mail and Passenger Service Every 28 days.

Union S. S. Co. of New Zealand 330 California St., San Francisco Or local Steamship and Railroad Agents

$5 FULL SET OF TEETH $5

Best Set (none better) $6.00
Gold Crowns, 22k. (Best) $4.00
Bridge Work (Best) $4.00
Gold Fillings and Inlay (Best) $1.00
Silver Fillings (Best) 50c
Extraction (Painless) 50c

All Work Guaranteed for 15 Years.
ONE PRICE FOR ALL.

The only private dentist in Los Angeles doing such high-class dentistry at such wonderfully reduced prices.

Not a new concern. A private, modern office, with experienced operator that have been in this office for the past 10 years. Every modern instrument and equipment to insure your work to be the best.

References — Citizens' Nat. Bank, Parmalee-Dennison Co., and thousands of patients in Southern Cal. Free Examination.

IMPORTANT

My years of success in my present location have caused many advertising dental offices to imitate my advertisement.

Don't Be Deceived.

Be sure you are in the right office.

YALE DR. J. ARTHUR FOSTER formerly Yale Dentists. Phone F7544. 444 So. Bdwy.

HOMER GRUNN Teacher of Piano EGAN SCHOOL

Full Set Teeth, guar. 15 yrs. $7.00
Gold Crowns, 22-k gold $5.00
Bridge Work, per tooth $5.00
Porcelain Crowns $5.00
Teeth extracted, painless $1.00
Aluminum Plate, none better $14

No charge for (guaranteed painless) extractions when bridge or plate work is ordered.

Gas given, if desired, for extracting. EXAMINATION FREE.

DR. BEAUCHAMP Ferre-Pettibone Bldg., Fico 2769. 5th Floor, 512 S. Broadway.

ision on Sport

enior title.
he will compete this
noon.

WILLIE MEEHAN BEATS DEMP

[BY A. P. NIGHT WIRE.]

SAN FRANCISCO, Sept. 13.—Willie Meehan, local [illegible] now a seaman in the navy, pointed Jack Dempsey, champ ant to the world's heavyw championship, in three of four rounds of their bout patriotic boxing exhibition tonight.

Meehan almost took the in the second round, but fied in the next and Dempsey with blows to the The bout was witnesse approximately $2,000 pe was one of a series of given to obtain funds to p chase gymnasium equipm naval training station proximately $18,000 w tained.

EARL COOPER SETS NIFTY NEW REC

[BY A. P. NIGHT WIRE.]

MILWAUKEE (Wis.) Sept. 13.—Earl Cooper established a world's record in the auto races at the State Fair here when in the wheel-changing he lowered Louis Disbrow's fourteen seconds to twelve after he had raced a mile and a half. Disbrow made a complete wheel change and then raced another mile.

The feature of the program, the Badger State Sweepstakes, a twenty-five-mile course, was won by Disbrow over a thrilling battle with Cooper. Woodbury was third. His best time was 23:32.

Chevrolet romped off with the five-mile race, Woodbury was second and Wonderlich third, the latter captured the three-mile event. Woodbury and Cooper beating Woodbury and Gable in a time was 2.57.

ent with Catarrh;
n Leads to Dread Consump

Cured by
ith Sprays

tion of the
ured by local
and douches;
by the thou-
resorted to
nt.
be neglected
The wrong
he lost, dur-
is getting a
victim, and
lt for even
accomplish

es its first
rtis, throat
disease be-

comes more and more se
and finally reaches down
lungs, and everyone recog
alarming condition that
when the lungs are affected
Catarrh may be the forerun
that most dreaded and hop
all diseases, consumption.

No local treatment affords
nent relief. Experience ha
that S. S. S. is the one
which attacks the disease
source, the blood, and prom
ufactory results in even th
cases. Catarrh sufferers ne
to give S. S. S. a thorough t
is sold by all druggists. Te
vited to write to the Medi
partment for expert advice
how to treat your own case
dress Swift Specific Co., 15
Laboratory, Atlanta, Ga.

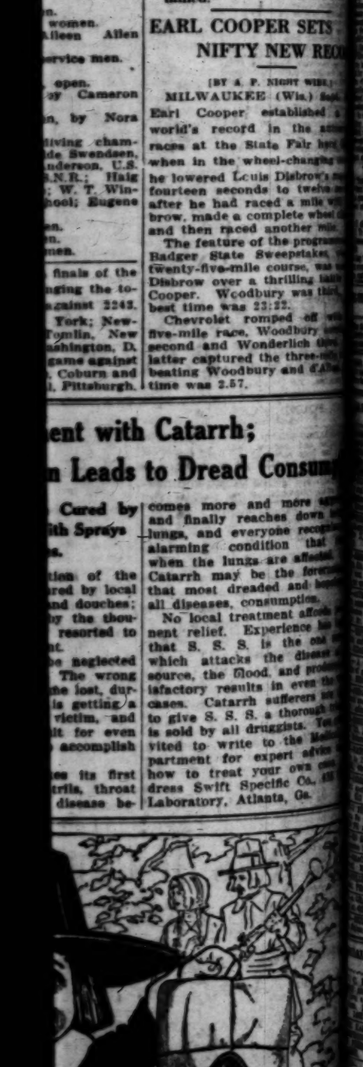

d's
fering
and bacon, but Puritan is
the world, we think. Puri-
careful selection. They
e sixty days necessary to

where demand Puritan, for
n be sure of the firmest.

ls"
ING COMPANY
811 Macy Street.
Home 10296.

Hams and Bacon

Classified Liners.

CLASSIFIED INDEX

	Page.	Col.
Automobiles	3	1-7
Business Chances	3	7
Business Opportunities	3	7
Business Property	3	7
Business Services	3	7
Dancing	3	7
Dentists	3	7
Educational	3	7
Financial	3	7
For Exchange	3	7
For Rent	3	7
For Sale	3	7
Furnished Rooms	3	7
Help Wanted	3	7
Lodges	3	7
Lost and Found	3	7
Machinery	3	7
Manufacturers	3	7
Medical	3	7
Miscellaneous	3	7
Money to Loan	3	7
Musical	3	7
Personals	3	7
Professional Cards	3	7
Real Estate	3	7
Rooms and Board	3	7
Situations Wanted	3	7
Special Notices	3	7
Stocks and Bonds	3	7
Storage	3	7
Typewriters	3	7
Wanted to Buy	3	7
Wanted to Exchange	3	7
Wanted to Rent	3	7
Wearing Apparel	3	7

CLASSIFIED Liners.

CLASSIFIED RATES: 4 lines, or 12 words, one time, 25 cents daily or 30 cents Sunday; each additional line, 25 cents daily or 30 cents Sunday. Count 6 words to the line. Minimum charge for any ad is for 4 lines. Ads must be paid in advance, except from those having established accounts. Ads will be received over the telephone subject to the rates, conditions and classifications under which they are published only by those who have established accounts. The Publishers will not be responsible for more than one incorrect insertion of any ad ordered for more than one time. Errors must be reported in person at the business office before the second insertion. The right is reserved to classify, revise or reject any copy. Ads will be published under appropriate headings, and not display.

"DO AS" SUPREMACY.

The public votes practically all of the time for the ads in the Classified Liners. In addition to the thousands of dollars it saves in other newspaper advertising, the Classified Liners in the Los Angeles and Southern California Daily Times bring the most timely advertising to the buyers of the respective lines.

NOTICES—
Special Notices.

Persons having the most timely and reliable goods of their respective lines advertised in the Classified Liners of the Los Angeles and Southern California Daily Times.

Classified Liners.

CLASSIFIED RATES.

Classified Liners.

CLASSIFIED RATES.

Classified Liners.

CLASSIFIED RATES

Classified Liners.

WANTED—SITUATIONS—Male.

Chauffeurs, Teamsters, Etc.

WANTED—FIRST CLASS JAPANESE CHAUFFEUR wants position in private family, can drive any car; any machine with experience of several years and also willing to do other work at spare time. Have good references. NAGATA, AP717.

WANTED—POSITION BY AMERICAN EXPERT mechanic chauffeur, age 25, exempt, 3 years' experience in high grade cars, careful driver will furnish best references. Phone WILSHIRE 217.

WANTED—POSITION WITH PRIVATE FAMILY by Japanese, reliable chauffeur, mechanic, 7 years' experience all high grade cars. Have best city references. FRANK, A1622, 340 Bazo street.

WANTED—CHAUFFEUR, FIRST-CLASS DRIVER, 10 years' experience, best of references. KOI, 2217 Cedar.

WANTED—WILL DRIVE CAR EAST FOR BOARD and transportation. References. Experienced. PHONE 52656G. 7:30 to 8:30 p.m.

Hotel, Restaurant, Club.

WANTED—FIRST-CLASS CHEF COOK FOR HOTEL, club or restaurant, colored. BDWY. 5038.

Professions and Vocations.

WANTED—SITUATION BY TEACHER, EXPERIenced in public school and commercial subjects; will tutor. Address M. box 206, TIMES OFFICE.

Farm and Garden.

WANTED—BY A MAN 32 YEARS OF AGE, EXperience with heavy-duty stationary and marine gas engines, hands with mule, jennie, some experience driving truck, 3 years in army as chauffeur, would like job on ranch where could get home to live in. W. C. McKEON, 1101 Bonita Beach place, Near Stephenson ave., city.

WANTED—POSITION TAKING CARE OR OVERseeing ranch, can give references. Address 1630 E. 68TH ST., L. A., R. S. Reindle.

WANTED — JAPANESE EXPERT GARDENER wants taking care gardens by month; best service for reasonable price. WILLIAM, 2500Sh.

Carpentering, Painting, Paperhanging.

WANTED—PAINTING, TINTING AND PAPERhanging; clean, careful work. Reasonable. 25308.

WANTED—SITUATIONS—Female.

Miscellaneous.

WANTED—COMPETENT WOMAN WOULD LIKE to care for home for gentleman and children or supervision of servants. Position of responsibility preferred. Would not object to leaving city; best of references given and required. Call 541768 or WOLFE, 2441 S. Hill.

WANTED—MRS. K. ALSON, SWEDISH MASSAGE treatment given in your own home, recommended by local physicians in case of broken fracture, blood circulation, etc. Local references. Reasonable rates. Address 1, box 45, TIMES OFFICE.

WANTED—THOROUGHLY EXPERIENCED TELEphone operator, wishes position. Five years' experience, best places. References. EAST 1067.

Store and Office.

WANTED—D.E. BOOK-KEEPER AND STENOG. Young woman of several years' experience, desires position. Address A, box 206, TIMES OFFICE.

WANTED — EXPERIENCED STENOGRAPHER and accomplished, rapid and accurate; references, desires position. Address M, box 208, TIMES OFFICE.

WANTED—POSITION, CLERICAL, TYPING OR switchboard, legal experience, 90 3055-J.

WANTED—STENOGRAPHER WISHES EVENING work. Call BROADWAY 1400, apt. 208.

Nurses.

WANTED—GOING TO ATLANTIC COAST, GOOD, practical nurse will take patient, children or execute any commission en route for expense or reasonable salary. Address MISS N. A., FRANKLIN APTS., Phone South 2506.

Housekeepers, Domestics, Cooks.

WANTED—BY LADY OF REFINEMENT AND experience, position and helper to middle aged or elderly lady; city preferred. Address box 206 TIMES OFFICE, Long Beach.

WANTED — MIDDLE-AGED LADY, WIDOW, wants a position to care for aged couple or light housekeeping for gent or semi-invalid. Call 716 S. HOPE ST. Call Pico 3062.

WANTED — EASTERN MAID WANTS GENERAL housework, cooking, kind to children; wages $45. Phone PICO 1677.

WANTED — VERY REFINED SWEDISH LADY wants work; position taking care baby or apartment. BDWY. 2802.

WANTED—FIRST-CLASS COLORED COOK WANTS home; guy city references. BDWY. 2870.

WANTED — COMPETENT COOK WISHES POSItion in private family. Phone SOUTH 3720-W.

Day Work and Laundresses.

WANTED—EASTERN LAUNDRESS, WANTS DAY work in families; good worker. PICO 1677.

WANTED—COLORED WOMAN WANTS LAUNDRY. Phone SOUTH 4806-J.

WANTED—SITUATIONS—Male and Female.

WANTED—CAPABLE BUSINESS MAN AND WIFE want management of modern apt.-house or hotel; middle aged; reference and security. Address R, box 583, TIMES BRANCH OFFICE.

WANTED—COLORED MAN, WIFE, JANITOR, FOREman, caretaker, motion picture theater. SO. 4446.

WANTED—BY MAN AND WIFE, GARDENER and cook, first-class. Phone MAIN 1005.

WANTED—To Rent.

Miscellaneous.

WANTED—POULTRY RANCH WITH COMPLETE equipment to rent or lease over 1000 hens. E. MASEDA, R. 1, Box 29, Anaheim.

Rooms and Board.

WANTED—ROOM AND BOARD BY MOTHER AND daughter, in vicinity of Westlake, near car-line; or Seventh st., or near 24th st. School; prefer room and sleeping porch. PHONE 73447.

WANTED — JAPANESE STUDENT OF U.S.C., desires room and board in good American family. Pgone, 1134 Georgia st.

Houses.

WANTED—FURNISHED BUNGALOW, NOVEMBER 1, for family of 3; must be within 2 blocks, or 10 min. of car line, between Vermont and Colorado sts. Possess; excellent chance for parties leaving city for year or more to let to responsible people; will pay first class rent. Address B, box 206, TIMES BRANCH OFFICE.

WANTED — UNFURNISHED HOUSE, 8 TO 10 rooms, in Wilshire district, from $75 to $100. Lawn cared for by owner. Nothing but up to date need answer. PHONE 566138.

WANTED—MRS. K. ALSON, SWEDISH MASSAGE treatment given in your own home, recommended by local physicians in case of broken fracture, blood circulation, etc. Local references. Reasonable rates. Address 1, box 45, TIMES OFFICE.

WANTED—THOROUGHLY EXPERIENCED TELEphone operator, wishes position. Five years' experience, best places. References. EAST 1067.

Store and Office.

WANTED—D.E. BOOK-KEEPER AND STENOG. Young woman of several years' experience, desires position. Address A, box 206, TIMES OFFICE.

WANTED — EXPERIENCED STENOGRAPHER and accomplished, rapid and accurate; references, desires position. Address M, box 208, TIMES OFFICE.

WANTED—POSITION, CLERICAL, TYPING OR switchboard, legal experience, 90 3055-J.

WANTED—STENOGRAPHER WISHES EVENING work. Call BROADWAY 1400, apt. 208.

Nurses.

WANTED—GOING TO ATLANTIC COAST, GOOD, practical nurse will take patient, children or execute any commission en route for expense or reasonable salary. Address M, box 206, TIMES OFFICE.

...ssified Liners.

AUTOMOBILES, ETC.— Miscellaneous.

Automobile for Sale.

FOR SALE—

MOON—5-passenger touring car, only has run about 5000 miles; equipped with 6 wire wheels and chains; in splendid state; a bargain to buy this week. At a ...ERNEST, 1424 S. Hope.

PIERCE—7-passenger touring, newly painted, a very attractive car at a low figure; must be seen to be appreciated.

CADILLAC—Touring, if you want a touring car overlooking this; just had a thorough overhaul; is but an excellent car.

AMERICAN — Touring, 4-passenger, has been in storage; splendid condition; this car is a ...tion. This car is a man...

CHALMERS—Touring, good condition, this car is owned by a man who keeps it in splendid condition. This car is a ... at $500.

The above cars are all late models, and will be brought to Los Angeles; terms not ...ble if ...ranged.

WHITE AUTO COMPANY,
1800 S. Figueroa st.
West 271. Phone ...

AUTOMOBILES, ETC.— Miscellaneous.

Automobiles for Sale.

FOR SALE—

1917 MODEL 4-PASSENGER CAR for sale; has all good tires, in ...ning order; car has had very little use; if you are after a bar...

LEW C. BUXTON,
1201 S. Figueroa.

ESTIMATES GIVEN ON VULCANIZING. THE best in tires. Guaranteed workmanship. VINCENT LOOS RUBBER CO., 968 S. Broadway.

Automobile Repairing, Painting, Tops.

ONE-MAN TOPS COMPLETE, ... $30
FORD TOP, CURTAIN AND LIGHT..... $9
TOPS DYED LIKE NEW $1.50
LIGHTS, $1 UP. MOHAIR DRESSING..... $1 QT.
TOPS AND BODY REPAIRING CAMPBELL'S AUTO TOP HOSPITAL, 1804 S. MAIN. 22564.

IF IT IS AUTO PAINTING OR TRIMMING YOU want and the best, see SUPERIOR AUTO WORKS, 1008-10 S. Main. 20717.

AUTO REPAIRS, 75c HR. EXPERTS ON STUDEbaker, Hup., Maxwl., Ovind, 421 E. 12th. A9063.

Automobiles for Hire.

CARS TO RENT— WITHOUT DRIVERS.
Twin 6 Packard, Cadillac 8, Reo 6, Studebaker 6, ... Dodges, 1916 and other cars for rent to responsible parties in the hour, day or week. ...WELL CAR AND SUPPLY CO., 944 S. Grand. ...one 60207, Broadway 227.

HUDSON SUPER-SIX, NEARLY NEW, 7-PASSENger, 10c per mile; terms for week or month; fully overhauled, careful Japanese driver. 62268.

CHANDLER NEW 7-PASS., BIG BEAR, YOSEMite, San Diego, Santa Barbara, anywhere, 12223.

FOR HIRE, WITHOUT DRIVER, FORD TOURing. PHONE 53036.

7-PASSENGER STUDEBAKER, ONE DAY TRIPS. To per mile, plus 50c hour, four people; rates long trips, or large parties. 5 years California experience. Red 120, GLENDALE.

FOR HIRE, WITHOUT DRIVERS.
FIVE AND SEVEN-PASSENGER CARS.
MIDWAY AUTO COMPANY.
WEST 4943. 2312 THOMPSON ST.

ALL NEW—1918 FORDS—ALL NEW.
FOR RENT—WITHOUT DRIVERS.
TOURINGS, ROADSTERS AND SPEED BALLS.
MAIN 1482. 823 S. SPRING ST. F5068.

CADILLAC LIVERY—
Cars to rent by week or month: Buick, Olds, Hup. and Dodge, $100 per month. 1940 S. MAIN. Phone 22371, South 2120.

LATE MODEL STUDEBAKERS, 6-CYLINDER, 7-pass. cars, $1.50 hour up. Rates on long trips. HENRY'S AUTO SERVICE, West 2958, 74542.

1918 FORD TOURING CAR, $1 PER HOUR AND up, including driver. WEST 7081.

CLASSY CARS, $1.50 PER HOUR UP. MAC'S AUTO SERVICE. 20724 W. Pico. 74179.

BUICK 4 FOR HIRE, $1 HOUR, 4 PERSONS OR less. Phone VERMONT 5606.

NEW FORD, EASY RIDING, SHOCK ABSORBERS, with driver, $1 hour. PHONE 75603.

$1.25 PER HOUR OLDSMOBILE, OWNER DRIVE car. VERMONT 444.

NEW 5 AND 7-PASSENGER CARS, DRIVEN BY owner. Rates reasonable. VERMONT 2775.

GUY OF REFINEMENT, CAREFUL DRIVER. Now Buick 6. $1.25 per hour. Call 9-12-6. 23831.

$1.50 PER HOUR, CLASSY 5-PASSENGER BUICK, carefully driven, by owner. WIL. 2106.

NEW 1918 MODEL 6-CYLINDER, 5 AND 7-PASS. cars, reasonable rates, MAIN 2207, 53760.

NEW FORDS, WITH OR WITHOUT DRIVER. DAY AND NIGHT FORD LIVERY. South 7153.

SPACIOUS OVERLAND 90, $1.25 PER HR. CAREful driver. Phone WEST 4450.

1918 OAKLAND SEDAN, OWNER DRIVING, $1.50 hour. 28695. After 6:30 and Sunday, 28417.

HORSES, MULES, CATTLE, ETC. For Sale, Exchange, Wanted.

For Sale.

TO LET—30 HEAD GOOD WORK MULES, INquire PETER I. FERRY, 536 E. Acacia ave., Glendale. Phone Glendale 475-J. Home Phone Glendale 2761.

TO LET—HORSES TO RENT FROM 25C A DAY up; also sold on installment plan. SAM WATKINS, 607 S. 7th st. Auction sales every Tuesday 10 o'clock.

FOR SALE—GRADING OUTFIT, HORSES AND mules and all my equipment. Call Sunday morning. T. T. ROACH, 1249 E. Ninth.

FOR SALE—TEAM FINE GENTLE HORSES, also fruit wagon. Call 436 S. CLARENCE.

FOR SALE — SIXTEEN YOUNG DAIRY COWS. Apply 531 Second st., San Pedro, Cal.

Wanted.

WANTED—WE PAY CASH FOR HOGS, ANY NUMber and kind considered, DURBIN & FORBES, Broadway 4170. 722 San Fernando Bldg. Stock Yards South 2712-J.

WANTED — COWS, CALVES, BULLS, I BUY old horses; dead stock removed free. Phone SOUTH 000251. VERMONT 6015.

WANTED—MILCH COWS, BEEF COWS, CALVES, and bulls. H. FROELICH, 1343 Girard st. Broadway 5300.

WANTED—TO LEASE 25 OR 50 DAIRY COWS. Address L, box 100, TIMES OFFICE.

POULTRY AND PET STOCK— For Sale, Exchange, Wanted, Etc.

Poultry and Poultry Supplies.

FOR SALE—70 WHITE AND BROWN LEGHORN laying hens, $1.25 set; 100 chicks, $10; Leghorn pullets, CHAS. RINGER, Bellflower, Cal. Phone Artesia 7203.

WANTED — WE PAY HIGHEST CASH PRICES for live poultry. Our wagons call anywhere. Phone SOUTH 1435-W. Park Poultry Co.

WANTED—PULLETS, HENS, RABBITS, PIGEONS. Call anywhere. 4225 S. VERMONT. WI. 106.

Pigeons, Birds, Etc.

FOR SALE—PEN OF FINE PHEASANTS, GOLDen and Silver; cheap for quick sale. 1529 GOLDEN GATE AVE. Home 59370.

WANTED—ALL VARIETIES OF PIGEONS, CALL anywhere. 4225 S. VERMONT. Vermont 196.

Goats, Milch, Etc.

FOR SALE—120 MILCH GOATS, I MOVE TO INglewood Oct. 1. Before moving will sell goats bargain prices, 20 does, all bred, $15 each. CARL F. SHEDDON, 6124 Central, So. 6913.

FOR SALE—200 ANGORA GOATS, ANY LOAD in number. Registered bucks. See stock at ranch. H. A. CLOCK, Davos, Cal.

Rabbits, Hares, Etc.

FOR SALE—HAVE FINEST CHECKERED GIANT in county, all pedigreed, registered stock, 13 does and 3 butterdy bucks. Inquire at BALDWIN PARK, get direction Read. Drug Store.

FOR SALE—BLACK FLEMISH DOE, 12 POUNDS $7; steel gray Flemish doe, 13 pounds, $9; lots of young rabbits for sale. Call Sunday, 206 N. ACACIA ST., Eagle Rock City.

Dogs and Dogs at Stud.

FOR SALE—THE DOG SHOP—
CLASSY, GUARANTEED HEALTHY DOGS.
THE EXCLUSIVE DOGGERY,
302 W. NINTH ST.

WANTED—MALE BOSTON BULL TERRIER PUPpy. Price, Address R, box 540, TIMES BRANCH OFFICE.

FOR SALE—PEDIGREED PEKINGESE PUPPIES, 1107 W. SEVENTH., Glendale.

FOR SALE—FOX POM, PEDIGREED; BARGAIN. Renting house and must sell at once. 59250.

HOUSES— For Sale.

FOR SALE—

ASK TO SEE THIS CHALET.
PRICE COMPLETE ONLY $2600.
Contains six blg. well-arranged rooms, three spacious bedrooms, all conveniently reached by center hall, bath in white enamel, sunproof living and dining-rooms with hardwood floors, elaborate built-in buffet, bookcases and pressed brick fireplace, pretty electric fixtures, walls attractively papered throughout. Cabinet kitchen in white enamel, lot 50 ft. frontage, faces palm-lined street one block only from Vermont car, on paved boulevard. Price only $2600. Small cash payment and $22 a month for balance will include interest, taxes and insurance.
Sales dept. open evenings till nine.
LOS ANGELES INVESTMENT CO.,
206 Investment Bldg.
Broadway at Eighth. Main 5647

FOR SALE—

BUNGALOW HOME.
PRETTY GRAY BUNGALOW of 4 well appointed plastered rooms—fine bathroom; hot water, gas and electricity; strictly white American neighborhood; large level lot fenced to alley; assorted fruit and berries; fine lawn and flowers and shade trees; cannot be reproduced today for price asked, small payment down, balance like rent. See owner at once. P. WESTERGARD, 3720 Stephenson ave. Phone 41752.

FOR SALE — RESIDENCE, WHITE STUCCO, grounds beautifully landscaped, $17,250 fest, splendid view, close in. O. H. WINTON, Owner, 1120 Investment Bldg. 67382.

FOR SALE—WILSHIRE DIST., 320 WESTMINster, nr. 3d and Van Ness; new 2-story colonial, $8500. R. MENNELL, owner, Whittier, Cal.

FOR SALE—WHY WAIT?
UNTIL SATURDAY NIGHT TO TELEPHONE YOUR SUNDAY ADS TO THE TIMES? DO IT FRIDAY OR EARLY SATURDAY. PICO 700; 10691.

FOR SALE—FURNISHED HOME IN WILSHIRE district. Large lot, two-story house, concrete garage and living quarters. All new furniture. Price very reasonable. Call No. 993 S. WILTON PLACE.

FOR SALE—2 DESIRABLE 2-STORY 9-ROOM chalets, 2800 and 2220 West blvd., between Washington and Adams, 5 blocks west Crenshaw blvd., lot south and west La Fayette Square. $6900 and $6500. No trades. OWNER, 73806.

FOR SALE—BUNGALOW 5 ROOMS AND BATH, garage, screened drive, up-to-date in every way. Price $3000. Call 423 N. KINGSLEY DRIVE. Phone 26447.

FOR SALE—RENT 7-ROOM BARGAIN IN L. A. Modern in every way; furnace heat, large garage, price $4500, $1500 cash, balance time. 1170 HALLDALE AVE. owner.

FOR SALE—NEAR BEAUTIFUL LASKY HOME in Hollywood, bungalow 6 rooms, 2 sleeping porches, garage, $6000 (lot alone worth $5400.) PHONE 57655 any day before noon. No agents.

FOR SALE—BUNGALOW, CHEAP; LEAVING city soon. Make me an offer. 7 rooms, modern. 850 REDONDO AVE., Long Beach, Cal.

FOR SALE—HOLLYWOOD'S MOST BEAUTIFULLY furnished mansion, park, tennis, garage. $7500.

FOR SALE—WE WANT YOU TO COME TO Inglewood, Cal. We are sure you will like our little city. Here we have one of the finest little cities in Southern California and as nice people as you wish to meet. We have room in our city for 20,000 population, instead of 4500 that we now have. With churches of every denomination and as good a school as you will find in Southern California. Our climate is nice, cool in summer, warm in winter. So now why should you not come to Inglewood to rent or buy a home? Come to our office, we will show you our snaps in rents and buys. We publish this article as an invitation. NYHARTS REALTY, 135 Market st., Inglewood.

BEACH PROPERTY— For Sale. Long Beach.

FOR EXCHANGE—LONG BEACH, INCOME property, good brick building, stores and apartments, best location in town for renting; value $45,000. Will take Los Angeles or Pasadena income for $20,000 and small amount of cash and carry the balance. V. S. GUNDRY, 202 W. Ocean, Long Beach.

HARBOR PROPERTY— For Sale and Exchange.

FOR SALE — $50 TAKES $100 EQUITY IN choice San Pedro lot near shipyards, balance $10 month, including interest. Price $650. HOLLYWOOD $544.

San Pedro.

FOR SALE—LOTS, $350, EASY TERMS, REDUCtions for cash. Near La Rambla car line. Box 469, JEROME, ARIZ.

COUNTRY PROPERTY— For Sale.

FOR SALE — GIVEN AWAY, 100-ACRE RANCH, near Willcox, Arizona, for $4000, completely fenced, 4 wells, fine water, excellent soil, 4-room house, windmill, pasture, reasonable terms. OWNER, Hollywood 3906.

FOR SALE—160 ACRES RICH DECOMPOSED granite soil; near Riverside, Southern California for beans, alfalfa, corn or fruit; abundance of cheap water; $200 per acre. PECKHAM & YOUNG, 704 Hibernian Bldg.

FOR SALE OR EXCHANGE—CLEAR, 80 A. fruit, hog ranch, Mendocino Co. Beautiful country. $1500, quick action. EARL BLACK 1455 Locust.

FOR SALE—40 ACRES FINEST ALFALFA LAND in Southern California, abundant water. This is a money-maker. $200 an acre. PECKHAM & YOUNG, 704 Hibernian Bldg. 65382.

FOR SALE— —SOME FOR EXCHANGE—
Choicest Orange, Lemon and Walnut groves in Orange county. Big income groves.
C. B. BERGER CO., Anaheim, Cal.

FOR SALE—20 ACRES GARDEN SOIL, NEAR Santa Ana; 5-room house, large barn, artesian water, family orchard; $6500; easy terms. ROBT. JOHNSTON, R. F. D. 6, Santa Ana.

FOR SALE — SOUTHERN PACIFIC RAILROAD lands in Southern California for farming, reasonable prices on 10 and 10-year terms. S. P. LAND DEPT., 829 Story Bldg. Phone 62035.

FOR SALE — 10 ACRES 8-YEAR-OLD MUSCAT grapes, Montana district, $2000; terms. Address owner, H, box 217, TIMES OFFICE.

FOR SALE—RANCHES BOUGHT AND SOLD
At prices you can pay with profit. Terms.
Main 5764. WOOD, 902 Haas Bldg. 63788.

COUNTRY PROPERTY— For Sale.

FOR SALE—CATTLE RANCH.
ABOUT 9000 ACRES,
CENTRAL CALIFORNIA, 50 MILES FROM COAST. FINE FEED ON RANCH NOW. ABUNDANCE OF STOCK WATER. WATER CONTROLS CONSIDERABLE OUTSIDE RANGE.
PRICE $100,000.
FINE HERD YOUNG CATTLE AT MARKET PRICE. THIS IS A FINE GOING CATTLE BUSINESS FOR A PRACTICAL MAN, AND IS SUBJECT TO CONSIDERABLE EXPANSION IF DESIRED. TERMS TO RIGHT PARTY.
ADDRESS R, BOX 578, TIMES BRANCH OFFICE.

FOR SALE—RELINQUISHMENT ON CLAIM FOR 320 acres, 150 miles from Los Angeles, on highway, a considerable part has been cultivated. Plenty of water. Two good wells. New barn with concrete floor. Price is the last, and any reasonable offer takes this. C. H. FRAYSER, Hotel Lankershim.

FOR SALE — FALLBROOK FRUIT, STOCK AND grain ranches. FALLBROOK DEVELOPMENT CO., 515 Trust and Savings Bldg. Main 9273.

FOR SALE—$700 CASH, BALANCE MONTHLY, 4-room house, 1 acre. 463 BIXEL.

Santa Cruz.

FOR SALE—RANCHES, HOMES, ACRES, FREE list. WILSON BROS., Santa Cruz, Cal.

Antelope Valley.

FOR SALE—HALF-SECTION OF FINE ALFALFA land, ten miles due east of Lancaster, best of soil and water conditions, mortgage of $15 per acre; owner is going into the service, will sell equity for best cash offer, description S. 34 of sec. 16, R. W., T. 10 N., Owner, 20 BONITA, Long Beach. H. P. 13674.

Arizona.

FOR EXCHANGE—5-ACRE HOME PLACE, ADjoining city Phoenix, Arizona. Where property is booming. A highly improved place, 8-room house, best soil and water rights, family orchard, etc. Price $4500, clear. Want Los Angeles residence about same value. Quick action. Owner here, suitable to
TOLLESON LAND & CATTLE CO.,
432 Union Oil Bldg. Phone 60250.

FOR SALE—80 ACRES GOOD SAN SIMON VALley land, good well, cheap for cash, or will take good auto in trade. Address Box 101, BOWIE, Ariz.

Imperial Valley.

FOR SALE—ONE HUNDRED AND SIXTY ACRES of desert filing in Imperial Valley, Westmoreland district; partly level, soft land. Owner, 790 E. 87TH ST.

San Fernando Valley.

FOR SALE — CLOSE IN, AT RELAIR, FINEST bean and all-around farming land in San Fernando Valley, cheap irrigation rate. Owens River water, $300 per acre and up; terms. Investigate before buying elsewhere. Owner, 302 CENTRAL BLDG., Sixth and Main sts., forenoons only.

FOR SALE— SAN FERNANDO VALLEY.
Good level land, under cultivation and irrigation, $200 per acre and up; nothing better in valley, it will pay you to investigate this. OWNER, 453 S. Hill st.

San Jacinto Valley.

FOR SALE—164 ACRES HIGHLY IMPROVED alfalfa, peaches, apricots, grapes, income $20,000. Owner disabled. Price $65,000 with equipment. Terms. STACY, 401 Fay Bldg. 62115.

EASTERN, NORTHERN PROPTY For Sale, Exchange, Wanted.

For Exchange.

FOR EXCHANGE—

320 acres near Edmonton, Alberta, Canada, for clear home, Los Angeles, Hollywood or Pasadena; must be nearly new and good repair. Address BOX 535, Monrovia, Cal.

FOR EXCHANGE — FINEST LOCATED, NEW, most modern, elaborate and best-built apartment-house in Hollywood, located in Salt Lake City; strongest restrictions, lease each apartment only by the year, rent $50 to $150 per month; long waiting list, never a vacancy. Will pay net income $14,000 per year; built for intimate investment. Want apartment-house, income ranch or groves in southern California. OWNER, 1122 Boston Bldg., Salt Lake City.

FOR EXCHANGE—FOR BUNGALOW IN HOLLYwood, 5-room bungalow, 100 acres unoccupied winter wheat land in Yellowstone county, Mont., having excellent soil and with 100 acres under cultivation; improvements for tenant; 4 miles from railway town; located in well settled district, taxes $18.00. Price $2,000. Terms to be made 15 per cent. on valuation. Address owner, ROBERT MAURER, Box 910, Billings, Mont.

FOR EXCHANGE—CHICAGO INCOME PROPerty, $3600 yearly, Southern California income property, $80 N. HOLLISTON AVE., Pasadena, Cal. Colorado 8469.

FOR EXCHANGE—80 ACRES, COLORADO, UNder main ditch, under cultivation, $100 per acre, clear; want home. 421 F, FIGUEROA.

OIL PROPERTY— For Sale, Exchange, Lease, Wanted.

FOR SALE—WANTED—
TRUE Oil Stock. State price you will sell for and how many shares. Address R, box 487, TIMES BRANCH OFFICE.

WANTED—OIL LEASES. R. A. PAINTER, 218 Van Nuys Bldg. Phone Broadway 1552.

ORANGE, LEMON AND WALNUT GROVES—For Sale and Exchange.

For Sale.

FOR SALE—

EXTRA SPECIAL BARGAIN.
Young Two and Three-year-old Citrus Orchards and Unplanted Lands,
Tracts 5, 10, 15 and 20 Acres.
In Choice Foothill Citrus District.

For the short period of eight days we are authorized to offer a limited amount of choice young two and three-year-old Eureka lemon and Valencia orange orchards, also unplanted lands, suitable for citrus and walnut orchard development, at the lowest possible price any property in this class has been offered on the market in many a day.

Experienced citrus orchardists are purchasing these properties, which is a guarantee of its merit, and that prices will soon advance.

Property sold on easy terms and groves cared for if desired. Located in a choice foothill citrus district, 25 miles from Los Angeles.

Make an appointment to have Grover T. Russell or Gurney Mapes show you this bargain property or auto at once. While...

EDWIN G. HART,
729-731 Van Nuys Bldg., Los Angeles.
Phones: Home 10421. Sunset Main 2006

FOR SALE — 20 ACRES FULL-BEARING WALnuts. Heavy crop now on trees. In superb condition. Has fine modern home with all conveniences. Good well and pumping plant. Can be bought way below value. Located in fine portion of San Gabriel Valley, within 14 miles of Los Angeles.

SOUTHLAND REALTY CORP.,
67764. 413 S. Hill st.

FOR SALE—AT GREAT BARGAIN,
10-acre lemon grove near San Diego, Cal. Income right from packing-house shows $2500 and $600 per month, with plenty of water for irrigating. See or write W. S. HELLER, owner, at 918 7th ave., San Diego, Cal. Price of grove reduced only $14,000.

FOR SALE — OR EXCHANGE—20 ACRES, (8) year old Valencias, in excellent citrus district near Oak Knoll. Good cement pipe irrigation system, 20 shares of water stock, assuring cheap and abundant water. Will consider bargain for cash, or would consider attractive smooth home in good resident section of Pasadena. 67764. SOUTHLAND REALTY CORP., 413 S. Hill st.

FOR SALE 8-ACRE FINE LEMON GROVE, coming into bearing, income-maker. This is no junk. Price $2200, worth 50 per cent. more. PECKHAM & YOUNG, 704 Hibernian Bldg. 65382.

POULTRY RANCHES— For Sale and Exchange.

WANTED—TO RENT, POULTRY RANCH WITH complete equipment to harn over 1000 hens. R. MASUDA, R. 2, Box 29, Anaheim.

REAL ESTATE—MISCELL'NOUS For Sale.

FOR SALE—WHY WAIT?
UNTIL SATURDAY NIGHT TO TELEPHONE YOUR SUNDAY ADS TO THE TIMES? DO IT FRIDAY OR EARLY SATURDAY. PICO 700; 10691.

WANTED—REAL ESTATE— For Cash and Otherwise.

For Cash—Not Classified.

WANTED—3 TO 5 ACRES RANCH, 4 OR 5-room house, plenty water, outbuildings, family orchard (improved). Address CL, box 489, TIMES BRANCH OFFICE.

WANTED — TO BUY HOUSE AND LOT, SPOT cash, neighborhood Washington and Vermont. No agents. Phone 22181. 1464 W. 22ND ST.

Houses.

WANTED — SEVEN-ROOM MODERN HOME, clear, Huntington Park or adjacent Stephenson or San Pedro car lines for cash and clear choicest section Whittier lot, or two acres Tulare orange land and cash. 65767, FULGHUM.

WANTED—TO PURCHASE THE BEST MODERN bungalow in good location, Hollywood way, or some that closes that $3500 cash will buy; to be shown Sunday. SWEET SALES CO., 403 Chamber of Commerce. 64445.

WANTED—6-ROOM BUNGALOW TO $4000; MUST be bargain and well located. See me today. NICKERSON, 618 Story Bldg. Phone 62087.

WANTED — HOUSE, LOTS, FOR FRUIT AND stock ranch, Riverside. 201 GRANT BLDG.

WANTED—REAL ESTATE— For Cash and Otherwise.

Income Property.

WANTED—INCOME, WILL PAY FOR SAME WITH $5000 cash and 52 acres finest land near Porterville, on concrete paved highway, on two railroads, packing-house across road; some improvements; value $12,000. Address R, box 537, TIMES BRANCH OFFICE.

Country and Ranch Property.

WANTED—TO BUY 40 ACRES GOOD LAND, LOW price, easy terms; or will lease larger place, cash rent and option to buy, will develop same properly; have plenty labor, equipment and capital for good-sized place; or will rent 160 or larger grain land on cash basis; give fullest particulars of soil, location, improvements and water supply. Address ANDERSON, R.F.D., box 884, Route 2, San Gabriel.

REAL ESTATE FOR EXCHANGE Miscellaneous.

FOR EXCHANGE—FOR AN ESTABLISHED BUSIness, the following: $30,000 clear real estate; Los Angeles factory building and lot 100x175, value $15,000; Pasadena home, 9 rooms, modern bungalow style, lot 70x200, value $10,000 and a choice Pasadena residence lot 80x175, value $5000; will trade one or all on cash basis for an established mercantile business. Give full particulars in regard to character and value. Address R, box 2900, TIMES OFFICE.

FOR EXCHANGE—NEW MODERN 10-ROOM white colonial home, 1607 EGEMONT BLVD., Hollywood, am living in Canada, and want to exchange my equity of $3500 for clear vacant; mortgage can be transfd. Inquire 639 S. 8TH ST., Riverside, Cal. Phone 1462.

FOR SALE—10-ROOM LEASE, RENT $25; FINE location; must income. 25485.

FOR SALE—$200 CASH, BALANCE MONTHLY, takes 50 rooms. 463 S. BIXEL.

For Lease.

TO LET — 12 ROOMS, $35; 22 ROOMS, $75. Unfurnished. McGARRY, 11268.

Wanted.

WANTED—AVOID VEXATIOUS DELAYS
BY TELEPHONING YOUR SUNDAY ADS TO THE TIMES FRIDAY OR EARLY SATURDAY. PICO 700; 10691.

APARTMENT-HOUSES— For Sale, Exchange, Lease, Wanted.

For Sale.

FOR SALE — FINE APARTMENT-HOUSE, 24 rooms, always full, clearing $150 month; rent $65; four-year lease, near Pico and Main; newly furnished; price $1000, terms. Call 607 S. HILL, room 205.

For Lease.

FOR LEASE—BEAUTIFULLY FURNISHED 60-RM. 2-story apartment-house; 2 baths, piano, walking distance, rent $300. Owner, WEST 3154.

Wanted.

WANTED—AVOID VEXATIOUS DELAYS
BY TELEPHONING YOUR SUNDAY ADS TO THE TIMES FRIDAY OR EARLY SATURDAY. PICO 700; 10691.

WANTED—10 TO 100 ROOMS OF FURNITURE. No leases considered; want furniture only for spot cash. 21089.

BUSINESS INVESTMENTS— All Kinds.

WE CAN USE YOUR MONEY IN AMOUNTS OF $2000 or more in our manufacturing business, where the monthly return to you will amount to more than 18 per cent. per annum, payable monthly. Your money at all times is fully secured, and can be withdrawn any time at four months' notice. This is not a get-rich-quick scheme or any wild-cat proposition, but a clean-cut business enterprise where you receive interest on your money and part of the profits of the business monthly, without any labor or risk on your part whatsoever. Address K, box 154, TIMES OFFICE.

WANTED—
TRUE Oil Stock. State price you will sell for and how many shares. Address R, box 487, TIMES BRANCH OFFICE.

WANTED — BUSINESS MANAGER, CANNERY, running and paying products contracted for; investment required. Salary, $... ARNOLD, 550 E. Pioneer st., L. A. Phone Pico 3274.

BUSINESS CHANCES— Of Many Kinds.

GENERAL STATIONERY AND BAZAAR BUSIness, cash only. Firstly equipped store. Established 17 years. Inventory value about $8500. A bona fide proposition located in town of 6000 midway between Los Angeles and San Francisco, coast route. For particulars from owner, prospective buyer who means business. Address owner, L. box 271, TIMES OFFICE.

FOR SALE—GROCETERIA DOING FINE BUSIness in good suburban town. Not a run-down proposition, but being sold to close an estate. Unusual opportunity to acquire profitable going business. $2400 with bank guarantee. DUDLEY, 828 Story Bldg., forenoons.

FOR SALE—RARE CHANCE TO SECURE OLD established successful vehicle and farm machinery business in growing New Mexico city, 1027 Van Nuys Bldg. Phone 10291. Main 810.

MONEY TO LOAN—NOT CURRENT RATES, ON city or country property. FARNSWORTH BROS., 1027 Van Nuys Bldg. F1290; Main 810.

MONEY CURRENT RATE, ON IMP. CITY PROPerty. GOODRICH RTY. CO., 2004 E. 1st st. 8800. Boyle 1800.

TO LOAN— $300 TO $10,000.
Private parties, city or country, money waiting. R. W. MOYER, 516 Title Ins. Bldg. Main 1511.

PRIVATE MONEY, LOWEST RATE, LOCKHART & FRANZ, 705 Security Bldg. Main 5575.

READY MONEY FOR SECOND MORTGAGES. LOWEST RATES. CROWE, 427 STORY BLDG.

TO LOAN—I HAVE $4200 I WISH TO LOAN ON first-class security at 7 per cent. Address R, box 2, TIMES BRANCH OFFICE.

LOAN $2500 TO $10,000, 7 PER CENT. FOR IMP. prop. F. H. EVARTS, 606 Van Nuys Bldg. 14959.

Salaries, Chattels and Collaterals.

FOR LOANS — SEE COHNS ON DIAMONDS, watches, jewelry and kodaks. Loans from $1 to $50,000. 328 MERCANTILE PLACE, upstairs, between 5th and 6th, on Broadway. Ref. 1st Nat. Bank. Est. 49 years. Highest cash prices paid. F2020. Quick service.

AUTO LOANS ON YOUR CAR WHILE IN USE. Are you behind on your payments? We can assist you to pay it off on easy installments. NO BROKERAGE. NO COMMISSION. LASKER BROS. FINANCE CO., INC., Home 577266. 6420 Security Bld. Holly. 2549.

AUTO LOANS AND ASSISTANCE—
Your auto payments, if too high or behind, or you wish to sell, exchange, transfer or trade on the terms don't suit, C. WILL RISDEN, 1115 S. Olive. Phone 00787 or Main 8847.

SALARIED MEN AND WOMEN ACCOMMODATED without delay or publicity. SOUTHERN CREDIT CO., 411 O. T. Johnson Bldg.

AUTO LOANS — YOU KEEP CAR; PRIVATE office; 6th floor. HIBERNIAN BLDG., 4th & Spring.

AUTO LOANS, NO COMMISSION. PICO 2307. A. I. LASKER CO., 320 Marsh-Strong Bldg.

IF BEHIND IN AUTO PAYMENTS SEE MR. DROLLINGER, 1056 S. Main.

Diamonds and Jewelry.

DIAMONDS, JEWELRY—LIBERAL LOANS.
DIAMONDS ARE A SAFE INVESTMENT WITH US.
INTEREST 1 TO 2 PER CENT. A MONTH.
No other charges. Loans any amount.
Our own money. Confidential.
14 years in same building. Private rooms.
REFERENCES, any bank, hotel or jeweler in town. Diamonds kept Hellman Bank safe deposit vaults. No misrepresenting. No charity, but legitimate.
KUSEL-DAS COMPANY,
206-7 Stimson Bldg., Third and Spring. F3268.

MONEY TO LOAN ON DIAMONDS—DIAMONDS, jewelry, pearls, silverware and other valuable articles. Pledges kept in bank safe deposit vaults. Courteous, fair treatment, and confidence are our business policies. Private rooms for your convenience. Interest 1 to 2 per cent. No other charges. Quick action. Liberal loans. References.
MARKWELL & CO.,
300 Citizens' National Bank Bldg.
Fifth and Spring. Phone A5792.

PROVIDENT PLAN—

1 PER CENT. PER MONTH.
DIAMONDS, JEWELRY, PERSONAL PROPERTY.
PROVIDENT LOAN ASSOCIATION,
A BENEVOLENT ASSOCIATION.
720 S. SPRING ST.
Main 8471; F5051.

MONEY TO LOAN—
ON DIAMONDS AND JEWELRY.
1 to 2 per cent. Absolutely no other charges. Diamonds kept in your own sealed packages in deposit vault until redeemed. Furniture, pianos, autos in storage. Satisfied for 20 years in business. Business strictly confidential.
A2102. THEO. J. WELK, Main 8577.
408 Investment Bldg., 5th and Broadway.

LIBERAL LOANS ON DIAMONDS AND JEWELRY.
Courteous treatment. W. L. WHEDON, Mgr., 402 Trust & Savings Bldg., Sixth and Spring.

DIAMOND LOANS—LOW INTEREST. HIRE FITCH-LAUGHLIN, 710 Grant Bldg., 4th-Hibby.

MONEY WANTED— Real Estate and Collaterals.

WANTED—MONEY.
We have a client in the manufacturing business here in Los Angeles who can use $5000 to $10,000 additional in his business to splendid advantage right at this time. Will pay liberal interest. Business is good and well managed by men of integrity. Will want loan quarterly within one year from date. W. H. DAUM, 1106 Trust and Savings Bldg. Main 2466.

WANTED—$35,000 ON A DOWNTOWN 5-STORY brick building, covering a lot 50x150 to alley; leased for $6000 a year; pay per cent. J. G. OLIVER, 420 Chamber of Commerce.

MORTGAGES, TRUST DEEDS— For Sale, Exchange, Wanted.

FOR SALE—APPROVED FIRST MORTGAGES. We have a few first mortgage loans on improved property which have been approved by the State Banking Department and Los Angeles Clearing House Assn., in sums from $1000 to $3500, bearing 7 per cent. and 8 per cent. Payable quarterly 40 to 50 per cent. bank appraisement. Will dispose of some of these to principals only. Positively no brokerage paid. Address PRESIDENT CULVER CITY BANK.

WANTED—I BUY FIRST AND SECOND MORTgages, trust deeds, real estate contracts, or handle my own funds; no commission to pay; can furnish the money immediately without delay. CHARLES O. NOURSE, 533 Central Bldg., Sixth and Main. Phone 15660.

STREET IMPROVEMENT BONDS Various Kinds.

FOR SALE—GOOD LOS ANGELES ST. IMPROVEment bonds, several years' payments made. WM. G. TIZO, 628 Security Bldg.

STOCKS AND BONDS— Miscellaneous.

WANTED—
TRUE Oil Stock. State price you will sell for and how many shares. Address R, box 487, TIMES BRANCH OFFICE.

DON'T SELL OR FORFEIT LIBERTY BONDS. We will make your back payments for you. You can borrow on bonds or saving stamps. BRITISH-AMERICAN CO., 704 Security Bldg.

CASH FOR LIBERTY BONDS. WILL PAY HIGHest market price for Liberty Bonds, all issues. R. D. RICHARDS, 405 Union Oil. 15242.

WANTED—LIBERTY BONDS, PAY CASH ON DEliver; Money advanced to assist installment buyers. J. C. BURCH & CO., 301 Story Bldg.

LIBERTY BONDS BOUGHT FOR CASH. NO DElay ROYAL SECURITIES, 405 S. Hill, room 210.

MINES— And Mining.

FOR SALE—GOLD MINE, 7 CLAIMS, FREE-MILLing ore, 150 miles from Los Angeles; good mill and bunkhouses; plenty of water. Address L, box 220, TIMES OFFICE.

WELDING AND CUTTING REASONABLE. CAL WELDING WORKS, 149 N. Bdwy. Phone 66585.

HOTELS, ROOMING-HOUSES— For Sale, Exchange, Lease, Wanted.

For Sale.

FOR SALE—IN THE DRAFT, MUST SELL HOtel, 46 rooms. Small payment down. Will take first mortgage back. 841½ S. SPRING.

FOR SALE—21-ROOM ROOMING-HOUSE, GOOD location, very reasonable. Inquire 639 8TH ST., Riverside, Cal. Phone 1462.

FOR SALE—16-ROOM LEASE, RENT $25; FINE location; must income. 25485.

FOR SALE—$200 CASH, BALANCE MONTHLY, takes 50 rooms. 463 S. BIXEL.

For Lease.

TO LET — 12 ROOMS, $35; 22 ROOMS, $75. Unfurnished. McGARRY, 11268.

Wanted.

WANTED—AVOID VEXATIOUS DELAYS
BY TELEPHONING YOUR SUNDAY ADS TO THE TIMES FRIDAY OR EARLY SATURDAY. PICO 700; 10691.

APARTMENT-HOUSES— For Sale, Exchange, Lease, Wanted.

For Sale.

FOR SALE — FINE APARTMENT-HOUSE, 24 rooms, always full, clearing $150 month; rent $65; four-year lease, near Pico and Main; newly furnished; price $1000, terms. Call 607 S. HILL, room 205.

For Lease.

FOR LEASE—BEAUTIFULLY FURNISHED 60-RM. 2-story apartment-house; 2 baths, piano, walking distance, rent $300. Owner, WEST 3154.

Wanted.

WANTED—AVOID VEXATIOUS DELAYS
BY TELEPHONING YOUR SUNDAY ADS TO THE TIMES FRIDAY OR EARLY SATURDAY. PICO 700; 10691.

WANTED—10 TO 100 ROOMS OF FURNITURE. No leases considered; want furniture only for spot cash. 21089.

BUSINESS INVESTMENTS— All Kinds.

WE CAN USE YOUR MONEY IN AMOUNTS OF $2000 or more in our manufacturing business, where the monthly return to you will amount to more than 18 per cent. per annum, payable monthly. Your money at all times is fully secured, and can be withdrawn any time at four months' notice. This is not a get-rich-quick scheme or any wild-cat proposition, but a clean-cut business enterprise where you receive interest on your money and part of the profits of the business monthly, without any labor or risk on your part whatsoever.

THE CITY
AND ENVIRONS.

Postpone Meeting.

The meeting of the Massachusetts Society of Southern California has been postponed from September 17 until October 15.

Patriotic Mothers to Meet.

Patriotic Mothers of Sons in Service will hold their weekly meeting next Monday afternoon at 2 o'clock in the auditorium at the Broadway Department Store.

For Annual Fete.

Mme. Ellen Beach Yaw, the singer, will give her annual moonlight vaudeville and garden fete for the benefit of the Lark Ellen Home boys, next Saturday evening at her home at Covina.

For Kansas Folk.

Members of the Kansas Association will hold their fall picnic reunion Saturday, the 28th inst., at Sycamore Grove. There will be a patriotic programme.

Recruit Station Closed.

The army recruiting station that has been receiving enlistments at 228 San Fernando Building has been closed. The order prohibiting enlistments automatically ends recruiting work.

Seeks Son Here.

Mrs. Cyntha Hobbs of Jamesport, Mo., has written a letter to The Times asking its aid in locating her son, Nathan H. Hobbs, who was last heard of in this city in 1911. "Have important news for him," says the letter.

For Soldiers and Sailors.

Under the auspices of prominent citizens of Los Angeles and Venice, the Venice Soldiers' and Sailors' Club House, No. 15 Clubhouse avenue, will be opened at 8 o'clock tonight, with music and dancing. The festivities will be under the supervision of Henry Haack of 212 Byrne Building.

Knights Templar Reunion.

Golden West Commandery, No. 43, Knights Templar, accompanied by its band, will visit Long Beach Commandery tonight to attend the reunion, a friendly competitive drill, and reception to the Grand Commander of California. Sir Knights will leave the asylum at 7 p.m. in autos. The Long Beach fraters have made every effort to make the affair one to be remembered.

Lincoln Park Concert.

A special concert will be given at Lincoln Park tomorrow afternoon at which soloists will appear from the Coronado Beach Band and the Catalina Island Band. Among the musicians on the programme are Joseph Ferri, clarinet; A. Lewison, clarinet; E. Simone, clarinet; L. Nobile, bass clarinet; H. Wiedoeft, cornet; L. Valenti, cornet; F. Rammache, baritone; A. de Gregoris, French horn; Joseph Bernardinelli, bass tuba.

War Relief Luncheon.

For the luncheon to be given at the British Ambulance Society, Westminster Hotel, next Tuesday, a programme has been arranged by Mrs. Evelyn Robinson. Margaret Hatchit of San Francisco will sing, also Mrs. Grant Goucher, accompanied by Ruth Thompson. Sadie Grumbling, concert violinist, will play, accompanied by Mrs. King Owen at the piano. Alvin Keetch will play the ukelele and sing. Evelyn Sinclair of Toronto will sing. Signor Larie, tenor, of the Cafe de Paris will render several solos. The Hammond Quartette will sing.

Seek Workers.

The City Civil Service Commission has announced examinations for the following positions in the municipal service: Saturday, September 28, stenographer (male and female), salary, $75 to $100; investigating agent (social service,) $90 to $110; elevator operator, $70 to $80. Monday, September 30, junior draftsman, $80 to $90; tug boat captain, $130. Wednesday, October 2, auto truck driver, $80 to $100; chauffeur (police department,) $85 to $95; messenger and page (male and female,) $40 to $50. Thursday, October 3, comfort station attendant (male and female,) $70 to $75. Saturday, October 5, general clerk (female) $90, $95 and $100. Further information and application blanks may be secured upon application in person at the office of the commission, room No. 4, Normal Hill Center.

LOANS MADE BRITISH BUY CANADIAN GRAIN.

[BY A. P. NIGHT WIRE.]

WASHINGTON, Sept. 13.—About $400,000,000 of the funds loaned to Great Britain were spent in Canada for wheat and munitions during the year ending last June 30, and have contributed materially to improving the exchange situation, which was so adverse to Canadian business. This became known here today in connection with the treasury reports that exports from the United States to Canada in the year were $717,000,000, and imports from Canada, $434,000,000, leaving about $350,000,000 balance against Canada, in addition to interest and maturities on Canadian obligations in this country. This balance was more than offset, however, by the use of British credits, officials explained.

GORKY BECOMES REDS' PROPAGANDA DIRECTOR

[BY ATLANTIC CABLE AND A. P.]

STOCKHOLM (Thursday) Sept. 13.—Reports from Petrograd state that Maxim Gorky, the Russian author and revolutionary, has accepted the post of director of Bolshevik propaganda. The reports add that Gorky declared the attempt on the life of the Bolshevik Premier, Lenine, caused him to decide to join the Bolshevik government.

UNEASY SEAS DAMAGE SHIPS.

Fishing Smack Elene is Destroyed; Pleasure Yacht Royal Ashore.

[EXCLUSIVE DISPATCH.]

SANTA BARBARA, Sept. 13.—The fishing smack Elene, valued at $2000, was completely destroyed in the surf today, having broken from her moorings under the pounding of a stiff southeaster, and the pleasure yacht Royal, owned by the Santa Barbara Yacht Club, lies on the shore in a precarious condition, while efforts to haul her to a safe refuge have failed. She is valued at $5000. The Royal broke loose during the afternoon and drifted ashore. No other water-front damage is reported.

NEW PLAN OF PARTIAL PAYMENTS FOR BONDS.

INSTRUCTIONS RECEIVED BY GOVERNOR OF TWELFTH DISTRICT FOR NEXT LOAN.

[BY A. P. NIGHT WIRE.]

SAN FRANCISCO, Sept. 13.—A new plan of partial payments on Liberty Bonds in the forthcoming Liberty Bond loan has been adopted by the United States Treasury Department, according to instructions from Washington received here tonight by James K. Lynch, governor of the Federal Reserve Bank, Twelfth District.

These new partial payments, as outlined in the instructions, will range from the initial payment of 10 per cent., through the subsequent payments of 20 per cent. up to the final payment of 30 per cent.

The bonds will be dated October 24. Following the initial ayment of 10 per cent., the second payment of 20 per cent. will be due November 21; 20 per cent. December 19; a similar payment January 16 and 30 per cent. January 30.

SWEDE CLAIMS RIGHT TO ROAST PRESIDENT.

[BY ATLANTIC CABLE AND A. P.]

STOCKHOLM, Sept. 13.—The suit brought by the United States Legation to Sweden against Harold Schiman, on account of an article published in the Aftonbladet regarding America and the war and containing personal reflections on President Wilson, was opened today. Schiman declared that the American Legation was "trying to apply principles against the right of free utterance, which possibly now are enforced in the United States, but which are contrary to Swedish practice."

WOMAN FOUND GUILTY OF HUSBAND'S MURDER.

[BY A. P. NIGHT WIRE.]

GARDEN CITY (Kan.) Sept. 13.—Mrs. Blanche Hays, charged with the slaying of her husband, Charles Hays, in August of last year, was found guilty of murder in the first degree by a jury in district court here today. The case was given to the jury late Wednesday night. An alleged confession by Mrs. Hays, stating that she shot her husband was a sensational feature of the trial.

SIX STREET CAR LINES IN BAY CITY TO QUIT.

[BY A. P. NIGHT WIRE.]

SAN FRANCISCO, Sept. 13.—Service on six lines of the United Railways here will be discontinued beginning next week, the street railway notified the San Francisco Board of Supervisors today.

This action is to be taken at the request of H. G. Butler, power administrator for the State Railroad Commission. It is expected to effect a 10 per cent. saving in power consumption by the company.

BUSINESS BREVITIES.

[Advertising.]

Autumn fashions—the very latest from New York, are on display in our women's and misses' department, third floor of our big Spring-street store. There are beautiful garments in tricolette, tricotine, satin, serge, wool jersey and other favored materials. A splendid assortment of dresses, suits and coats at reasonable prices. Compare our values. Harris & Frank, Spring near Fifth.

The Times Branch Office, No. 619 South Spring street. Advertisements and subscriptions taken. Telephones Pico 700, 10391.

True Oil stock. State price you will sell for and how many shares. Address R, box 487, Times Branch Office.

Ostrich feathers remodeled. See Vallely & Vatcher, 640 Broadway, sixth floor, opposite Bullock's. 66993.

Yarn for knitting, at wholesale prices. A. Brick, 745 S. Broadway.

Have the best. Steckel pictures.

"The Exclusive Specialty House"
Myer Siegel & Co
443-445-447 S. Broadway
VEILINGS
Special at 50c per yard today only.
We are offering this season's newest styles and meshes in chenille dotted, scroll and shadow effects on hexagon and hair-line mesh.
Also some patterns with borders. Remarkable values.
Colors: Brown, taupe, navy, purple, magpie, black and white.
Our neckwear department has a very complete line of collars, collar and cuff sets, guimpes, vests, vestees, etc., at moderate prices.

TEETH $5.00
Best set (none better, no matter how much you pay), including your choice of material, double suction. Natural Gums, and guaranteed 10 years. $8.00
Gold Crowns $1.00
Bridge Work $1.00
Porcelain Crowns $4.00
Gold Fillings ..... $1.00 up
Gold Inlays ..... $1.00 up
Synthetic Porcelain Fillings ..... $1.00 up
Cement Fillings ..... 50c up
Silver Fillings ..... 50c up
Teeth Treated 50c
Nerve Removed (Painless) $1.00
Teeth Extracted (Painless) 50c
X Ray Examination $1.50
OLD GOLD in extracted teeth is valuable. I pay cash or allow full value for it on dental work.
No charge for painless extracting when plate or bridge work is ordered.
ONE PRICE ONLY
The Only Private Dentist in the City Doing Work at Stock
REMARKABLY LOW PRICES
NOT A DENTAL PARLOR. A private, high-class, up-to-date, SANITARY dental office, with sterilized instruments and gentlemanly operators whom you will not be ashamed to recommend to your friends.
EXAMINATION FREE
Hours 8:30 to 6:00
DR. FAIRFIELD
300-305 Pantages Theater Bldg. 536 South Broadway. Both Phones.

D. BONOFF
FURRIER
LATEST FUR FASHIONS.
New Location,
810 S. Broadway. Phone 13613.

Subscribe to the
CHRONICLE
San Fancisco's Leading Daily and Sunday Paper
You cannot afford to overlook its special Sunday features, which teem with interest.
Subscription and advertising rates given upon application to the Los Angeles representative of the Chronicle—
F. A. TAYLOR
337 South Hill Steet
Main 6637 61273

Diamonds
SELL YOURS FOR CASH
Our offer will interest you.
J. C. Fergusson F3516
326-8 HAAS BLDG.—Cor. 7th & Edwin.

EXPERIENCED SPECIALISTS
Look at Drs. Shores & Shores' record. 25 years continuous success specializing in Catarrh, Chronic and Nervous Diseases of men and women. They are reliable and will treat you absolutely on the square. Consultation Free. Rooms 603-4-5 Lissner Bldg., 324 S. Spring St., L. A. Office Hours: 9 to 5; Evenings, 7 to 8:30; Sundays, 10 to 12.

CHICHESTER'S PILLS
THE DIAMOND BRAND.
Ladies! Ask your Druggist for Chi-ches-ter's Diamond Brand Pills in Red and Gold metallic boxes, sealed with Blue Ribbon. Take no other. Refuse dangerous substitutions and imitations. At Druggists or send 4c in stamps for Particulars, Testimonials and "Relief for Ladies," in letter by return Mail. 10,000 Testimonials. Name Paper. Chichester Chemical Co., Madison Square, Philadelphia, Pa.
SOLD BY DRUGGISTS EVERYWHERE

KWAS
AT ALL GOOD FOUNTAINS
Arrowhead Springs Co.

OSCAR SEILING
Teacher of Violin
EGAN SCHOOL

CONSTANTIAN
The Best In Oriental Rugs
340 South Broadway

September night.
Our Fall Opening is a bear!
Pick out that new suit while All-Wool Quality can be had at fair prices. We have good selections in the new fall patterns.
$35 to $65 a Suit
This is Opening Week
At Brauer & Co.
—Tailors to Men Who Know—
TWO SPRING ST. STORES
345-347 and 529-527½

Los Angeles Three Days
Monday
Tuesday
Wednesday
Afternoons at 2 o'clock
Nights at 8 o'clock
Prager Park Show Grounds, Washington Street, Between Main St. and Grand Ave.
Gorgeous Street Parade Monday Morning

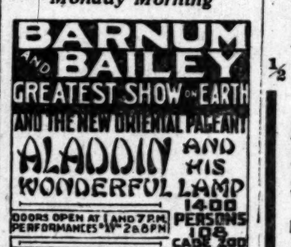

Tickets on Sale Show Day at Bartlett Music Co., 410 W. 5th St., same price as charged on Show Grounds.

ROLAND PAUL
Teacher of Voice
EGAN SCHOOL

AUCTION
Monday, 9:30—Clean furniture (5 Rms.) 1128 W. 77th St., Vermont Heights car.
Wed., 9:30, Complete plumbing equipment, also part furniture of home. 1320 W. NINTH ST.
Thurs. Fri., 9:30 daily. Creditors' Sale. 636-638 MAPLE AVE.
Warehouse full new and used hardware, plumber goods, etc. If there is anything in the English language not contained in this sale, we would like someone to name it.
STROUSE & HULL, Auctioneers. 62705.

AUCTION.
S. W. KOHN,
The Reliable Auctioneer,
Pays highest cash prices for all kinds of merchandise, fixtures, furniture, restaurants, etc.
Auction sales conducted anywhere. CASH advances made on consignments.
NOTICE—Before you sell call on me. Phone Main 3015, evenings. Home 21697. Salesrooms 1607 S. Main St., near West 16th St., Los Angeles.

AUCTION
J. J. SUGARMAN AUCTION & COMMISSION HOUSE.
335 South Los Angeles St.
F4810. Main 3114.

AUCTION
GEO. J. Blank
Auction Commission House, 3218-3220 S. MAIN.
Phone or see us before you sell or trade your merchandise. Cash advanced on consignments. Phones 20040; South 6218.

THOS. B. CLARK
General Auctioneer and Importer of Antique Furniture
MOVED TO
911-913 South Hill St.
F1907. Main 3891.

RHOADES & RHOADES
Expert Live Stock Auctioneers
Ben A. Rhoades and Harold B. Rhoades. Sales conducted in all parts of California and adjoining States.
Office, 1501-3-5 So. Main St., Los Angeles
Phones: Main 1259—25679

REED & HAMMOND
General Auctioneers. 1053-55 So. Main St.
Near 11th. Oldest and largest auction house in the Southwest. Experts in every branch of auction work. Watch our ads. and attend the big sales. Cash advanced on consignments. For all information call up F3545; Broadway 2860.

Grand Central Public Market
FARMERETTES
The California School of FARMERETTES will hold a sale of their vegetables grown on 64-acre tract at Sherman.
Capt. Louis Derocher will be in charge, assisted by Mrs. C. E. Ross, Mrs. Martin, Sparks, Smith and Petersen—
Their slogan is—
From Producer to Consumer.
STALL—A—9—10

McBURNEY'S
KIDNEY and Bladder Medicine.
For Bright's Disease, brick dust deposit, bed - wetting, gravel, dropsy, diabetes and rheumatism. Send 50 cents in 2c stamps to W. F. McBurney, 2007 S. Vermont Ave., Los Angeles, Cal., for 5 days' treatment. Prepaid, $2.00, all druggists. Established 1895.

HAY FEVER ASTHMA
OVERTED - RELIEVED
ASTHMADOR
Begin Treatment NOW Money Back Guarantee
Sold by Druggists Everywhere

PERFECT FUNERALS
½ TRUST PRICES
The Godeau Way
A funeral of highest perfection in service and equipment at half the price any Trust undertaker will charge you.
Another reason why Godeau Funeral Service has succeeded in the principal cities of California.
TELEPHONE
Bdy. 2731; Home 53427
Godeau-Martinoni
827 South Figueroa Street
Shipments to All Parts of the World.
No Extra charge for funerals in any part of Los Angeles county.
Godeau Funeral Service has branches in San Francisco, Oakland, Stockton.

BARBERS ARE LOSERS.

Will Making Bequest to Found a Home for Aged and Infirm Tonsorial Artists Invalid.

Judge Rives of the Probate Court yesterday signed the order distributing $83,934 of the estate of the late William E. Klapetzky to his widow, Mrs. Frances Klapetzky, and her two children.

The proceedings yesterday closed an unusual case. The widow, who lives in Syracuse, N. Y., came to Los Angeles after her husband's death and filed a contest to the probate of his will, which left half of the estate, which was appraised at $96,134, to Gertrude Kunzleman. It also provided for the establishment of a home for aged and infirm barbers.

Judge Rives held that the will was invalid on the ground that it was not properly signed, and, further, that Mr. Klapetzky was not of sound mind when the will was executed. The widow and children were cut off in the will. Mrs. Klapetzky claimed in the contest that the alleged desertion of Mr. Klapetzky was caused by the influence of Gertrude Kunzleman. He died in Indianapolis in 1916.

HOLD BIBLE STUDY CONFERENCE TODAY.

The California Bible Study campaign of the Young Men's Christian Association will be held at Camp Baldy today and tomorrow.

At 6 o'clock tonight a dinner will be served followed by addresses from G. W. Lawyer, South Pasadena; Harry O. Hill, war work secretary, Los Angeles, and H. W. Wallace, Long Beach, representing the State Committee.

Roy H. Campbell, war work secretary at San Diego, will make the principal address of the evening on "Bible Study and the World's Welfare."

On Sunday morning A. C. Griffith, Azusa, chairman of the Los Angeles county Y.M.C.A., will preside. W. E. McVay, Los Angeles, and a member of the State Committee, will lead the devotional exercises, and W. S. Dysinger, D.D., Los Angeles, will address the meeting on "Bible Study, the Heart of Man's Inner Life."

THE WEATHER.
[Official Report.]

LOCAL OFFICE, U. S. WEATHER BUREAU, Los Angeles, Sept. 13.—[Reported by Ford A. Carpenter, Meteorologist.] At 5 o'clock a.m. the barometer registered 29.92; at 5 p.m., 29.98. Thermometer for the corresponding hours showed 71 deg. and 72 deg. Relative humidity, 5 a.m., 94 per cent.; 5 p.m., 80 per cent. Wind, 5 a.m., east, velocity 9 miles; 5 p.m., southeast, velocity 11 miles. Highest temperature, 79 deg.; lowest, 71 deg. Rainfall for season, .12 of an inch. Barometer reduced to sea level.

WEATHER CONDITIONS.—The barometric pressure continues low over the Pacific States, and rain has fallen from San Luis Obispo northward to Roseburg. Sacramento reports 2.02 inches in the last twenty-four hours, and San Francisco, 1.40. A belt of high pressure covers the portion of country from Montana to Florida, and fair weather prevails generally from the Sierra Nevadas to the Alleghanies. A depression in the St. Lawrence Valley has caused rain in the eastern coast region from Knoxville to Boston. Unsettled weather prevails in Southern California, and rain is indicated for the next thirty-six hours in Los Angeles and vicinity.

ORCHARD REPORTS.—Minimum and maximum temperatures from orchards reported to the Los Angeles office of the U. S. Weather Bureau yesterday are as follows:

Stations—	Max.	Min.
Pasadena	94	70
Monrovia	97	68
Redlands	95	65
Riverside	95	65
Santa Barbara	85	70
San Bernardino	98	60

LOCAL FORECAST.

For Los Angeles and vicinity: Probably showers Saturday.

STATE FORECAST.

SAN FRANCISCO, Sept. 13.—Weather forecast for San Francisco and vicinity, Southern California, Sacramento, Santa Clara and San Joaquin valleys: Unsettled weather Saturday; probably rain; gentle southerly winds.

ARIZONA FORECAST.

WASHINGTON, Sept. 13.—Forecast for Arizona: Partly cloudy and unsettled, Saturday and Sunday; slightly cooler Saturday.

COLORADO RIVER.

YUMA (Ariz.) Sept. 13. — [Exclusive Dispatch from the U. S. Reclamation Service.] Gauge height Colorado River, 13.5 feet. Discharge, yesterday, 4500 cubic feet; today, 4100 cubic feet.

TIDE TABLE.

		High.	Low.	High.	Low.
Saturday	Sept. 14..	5:48	0:01	3:32	11:46
		3.3	1.4	4.9	0.8
Sunday,	Sept. 15..	6:24	11:09	5:11	....
		4.1	5.0	5.6	
Monday,	Sept. 16..	12:22	0:52	12:46	5:48
		0.4	4.6	2.5	6.0
Tuesday,	Sept. 17..	12:57	7:20	12:49	6:58
		0.1	3.1	1.8	6.3
Wednesday,	Sept. 18..	12:20	7:38	1:39	8:39
		1.1	1.8	2.2	2.9
Thursday,	Sept. 19..	1:27	8:42	2:29	9:36
Friday,	Sept. 20..	2:29	9:37	3:10	10:22
		7.0	0.3	3.4	1.0

NOTE.—In the above table of tides, one hour should be added to the various times mentioned until the last Sunday in October, in order to conform with the daylight law.

TEMPERATURES.

	Max.	Min.		Max.	Min.
Abilene	96	72	Phoenix	102	78
Boise	72	60	Pittsburgh	62	50
Boston	62	56	Pomona	97	70
Buffalo	60	50	Portland, Or.	70	52
Chicago	70	48	Rapid City	82	62
Denver	86	56	Red Bluff	96	66
Des Moines	72	52	Reno	95	52
Dodge City	92	—	Riverside	98	65
Eureka	62	52	Roseburg	74	52
Flagstaff	80	48	Roswell	92	62
Fresno	82	68	St. Louis	78	58
Galveston	88	76	St. Paul	70	52
Havre	78	44	Sacramento	72	60
Helena	70	52	Salt Lake City	82	62
Huron	80	50	Santa Barbara	85	70
Independence	84	74	San Bernardino	98	60
Kamloops	82	52	San Diego	78	72
Kansas City	88	62	San Francisco	68	54
Knoxville	76	56	S. Luis Obispo	72	60
Los Angeles	79	60	San Pedro	....	....
Memphis	82	66	Seattle	64	58
Modena	84	52	Spokane	72	54
Mt. Wilson	74	55	Tonopah	92	64
Needles	106	78	Tucson	96	72
New Orleans	88	74	Tampa	92	72
New York	72	62	Washington	76	62
North Head	58	54	Winnemucca	76	58
Oklahoma	94	66	Winnipeg	70	46
Omaha	84	60	Yuma	104	72
Pasadena	94	—			

VITAL RECORD.

MARRIAGE LICENSES.

The following marriage licenses were issued yesterday. Name and age given.

ALBERTS — NIKOLAISEN. George Alberts, 29; Karen M. Nikolaisen, 20.
BALLESTEROS — BOURQUE. Raymond G. Ballesteros, 21; Mary Bourque, 18.
BATTENBERG-VAN VOORHIS. Grant N. Battenberg, 33; Claudia M. Van Volkenburg, 38.
BRAINARD — RICKEY. William B. Brainard, 43; Minnie Rickey, 23.
BURDESS — DAVIDSON. Leon B. Burdess, 21; Nellie Davidson, 18.
CAMPBELL-HART. Clide E. Campbell, 19, Myrtle L. Grey, 20.
CROWELL — MILES. Jim N. Crowell, 20; Annie L. Miles, 20.
CUMBACK — MORTENSEN. William R. Cumback, 62; Ruby E. Mortensen, 20.
DAVEY — BINNAHAN. Allen M. Davey, 24; Margaret G. Binnahan, 21.
DENNY — HAGUE. William Denny, 70; Annie Hague, 60.
ELLINGTON — CLINTON. Charles I. Elliott, 26; Christine E. Beeton, 20.
FARRELL — CARLSON. Thomas E. Farrell, 48; Emma Carlson, 32.
GILLMAN — GREEN. Guy F. Gillman, 22; Marie F. Green, 19.
HUBER — CASSIN. Charles Huber, 44; Madeleine M. Cassin, 31.
KAPLAN — SCHEARTZ. Simon H. Kaplan, 30; Julia Schertz, 26.
KENNEDY — WISE. Edwin T. Kennedy, 41; Lucile Wise, 30.
KIRSNER — GOLDSTEIN. Philip J. Kirsner, 37; Hanna Goldstein, 30.
KUDENOVICH — GAGKINA. William Kudenov, 21; Lucille Gakina, 18.
LEON — ALVARES. Plutarco Leon, 25; Josefa Alvares, 20.
LEVANDOWSKI — KIRN. Charles D. Levandowski, 28; Helen L. Cook, 19.
LOW — PATTON. George T. Low, 38; Ollie I. Patton, 39.
MASTROPIETRO — VALDEZ. Dominico Mastropietro, 28; Lazarda Valdez, 23.
McALLISTER — ADAMS. Franklin McAllister, 21; Grace Adams, 18.
NORRIS — MORRIS. Paul L. Norris, 28; Laura B. Morris, 28.
PATERSON — CLARK. Robert H. Paterson, 25; Della E. Clark, 19.
PERKINS — STYPLER. Robert Perkins, 37; Mattie B. Stypler, 31.
PINE — EHRLICH. Jacob Pine, 30; Tillie C. Ehrlich, 22.
PORTEOUS — COOK. Laurence S. Porteous, 21; Helen L. Cook, 19.
RODRIGUEZ — RIOS. Augustine Rodriguez, 40; Candelaria Rios, 26.
SHAVER — CASTRO. Charles C. Shaver, 57; Barbara Castro, 47.
SHERK — RICE. William L. Sherk, 48; Allie C. Rice, 42.
SILVERSTEIN — BORENSTEIN. Abraham Silverstein, 33; Bertha Borenstein, 28.
SMITH — HOWARD. Harry R. Smith, 33; Laura M. Howard, 33.
SMITH — STEELE. Leon C. Smith, 30; Clara V. Steele, 22.
SPELLMAN — PHILLIPS. Charles I. Spellman, 42; Lydia M. Phillips, 42.
SULLIVAN — McDONALD. Porter L. Sullivan, 34; Katherine D. McDonald, 30.
TOMKINS — TRIBBLE. Roland H. Tomkins, 40; Dorothy Tribble, 20.
TYLER — SHORROW. Louis A. Tyler, 19; Helen B. Shorrow, 18.
WEBBER — SHELBY. Jose C. Webber, 31; Manila M. Shelby, 21.
WHITE — CURTIS. Samuel M. White, 18; Myrtle Curtis, 18.

BIRTHS.

Names, sex, place and date of birth.

AUGUR. Mr. and Mrs. Irving C. Dearhter, California Hospital, September 10.
AUSTIN. Mr. and Mrs. William J. Daughter, 677 West Thirty-fifth place, August 15.
BACKUS. Mr. and Mrs. Arthur Roy. Daughter, California Hospital, September 8.
EICKMORE. Mr. and Mrs. Harry. Daughter, Los Angeles Cal., September 10.
CLARRY. Mr. and Mrs. Edwin S. Boy, 796 East Forty-first street, September 7.
BAGLEIS. Mr. and Mrs. Albert A. Boy, Sawtelle, August 26.
ELLIOTT. Mr. and Mrs. Charles R. Daughter, Methodist Hospital, September 10.
FRALEIGH. Mr. and Mrs. Frank B. Daughter, Clara Barton Hospital, September 10.
HALE. Mr. and Mrs. Henry H. Daughter, Good Samaritan Hospital, September 8.
HERBERT. Mr. and Mrs. John A. Boy, Methodist Hospital, September 9.
LACEY. Mr. and Mrs. William de W. Daughter, Good Samaritan Hospital, September 9.

BIRTHS.

Names, sex, place and date of birth.

LINVILLE. Mr. and Mrs. Welborn. Daughter, California Hospital, September 8.
LITSINGER. Mr. and Mrs. Robert W. Boy, Methodist Hospital, September 8.
LOT. Mr. and Mrs. Orville. Daughter, 3017 Third avenue, August 25.
MAISON. Mr. and Mrs. Charles A. Daughter, Good Samaritan Hospital, September 9.
MARTIN. Mr. and Mrs. Joseph G. Boy, 1121 Puerta street, September 4.
McBRIDE. Mr. and Mrs. Lewis H. Boy, Angelus Hospital, September 9.
McCAFFERTY. Mr. and Mrs. Wallace B. Boy, Maternity Cottage, September 11.
McDOWELL. Mr. and Mrs. Frank C. Daughter, Angelus Hospital, September 7.
MORTON. Mr. and Mrs. Alfred S. Boy, California Hospital, September 10.
MULLEN. Mr. and Mrs. Hugh M. Boy, Pacific Hospital, September 11.
PUMMILL. Mr. and Mrs. Ernest S. Boy, 3451 Fifth street, September 11.
REAGAN. Mr. and Mrs. Charles J. Boy, 415 East Adams street, September 11.
ROEDER. Mr. and Mrs. Cleland W. Daughter, Good Samaritan Hospital, September 11.
TAYLOR. Mr. and Mrs. Walter M. Boy, 5618 Naomi avenue, September 10.
WIGHT. Mr. and Mrs. Thomas G. Daughter, Angelus Hospital, September 10.
WITT. Mr. and Mrs. Carl Boy, 4027 Naomi street, September 11.

DIVORCE SUITS FILED.

ADAMS. Earl L. against Adah L.
ATCHLEY. Charles F. against Mary B.
DORMEER. Dora against William.
HUBLAURT. Irene against Lena R.
KNAPP. Arthur S. against Edith M.
McALLISTER. Columbus M. against Hattie L.
SCHENCK. Daniel R. against Myrtle M.
THOMPSON. Helen against C. C.
WOLTER. Marie A. against Herman.

DIVORCE DECREES GRANTED.

BRUNER. Nellie from Charles E.
RAGLAND. Ethel E. from Robert C.
SMITH. Florence F. from Sidney C.
WITTER. Blanche M. from George A.

OFFICIAL DEATH LIST.

Name and place of death— Age. Date.

REALY, Fred. Los Angeles ..... 68 Sept. 12
CHRISTIANSEN, Peter. Los Angeles. 60 Sept. 11
COLBY, Henrietta. Los Angeles ..... 71 Sept. 11
DE LAUGHLIN, Natwadia. Los Angeles ..... 64 Sept. 11
DYER, Fred L. Los Angeles ..... 34 Sept. 11
EVERSIT, John A. Los Angeles ..... 36 Sept. 11
HAWKINS, Francis. Los Angeles ..... 64 Sept. 10
JEWETT, Emma A. Los Angeles ..... 74 Sept. 12
JOHNSON, Benjamin. Los Angeles ..... 54 Sept. 10
LEONARD, Edward W. Los Angeles. 45 Sept. 11
LEVY, Rebecca. Los Angeles ..... 70 Sept. 11
MARTIN, Edward. Los Angeles ..... 32 Sept. 9
MILLS, Orel. Los Angeles ..... 37 Sept. 11
NORTHUP, Mrs. J. C. Los Angeles. 20 Sept. 11
PEARCE, Minnie C. Los Angeles ..... 42 Sept. 10
SMITH, M. J. Los Angeles ..... 45 Sept. 11
WEBSTER, Frank. Los Angeles ..... 70 Sept. 12

DEATHS.

With Funeral Announcements

ALLEN. At No. 1022 South Boronda street, Annie M. Allen.
Services private at the Crouse funeral chapel today, 10:30 a.m.

BARDILL. At her residence, No. 1221 North Brand boulevard, Casa Verdugo, September 12, Mrs. Emma Bardill, beloved mother of Oscar Bardill of Beckley, W. Va., Capt. John Bardill and Miss Marie Bardill.
Services Saturday afternoon at chapel of Stevens-Peter Co., in Glendale. Friends invited. (Longmont, Colo., papers please copy.)

BISCHOFF. At No. 127 East Park avenue, Eagle Rock City, Edwin A. Bischoff.
Services at the Forest Lawn Cemetery chapel today, 3 p.m., under auspices of Eagle Rock City Masonic Lodge. Arthur F. Cresse, director.

BOWES. September 12, John M. Bowes, aged 45 years.
Remains at Bresee Brothers, 855 Figueroa. Interment, Pocatello, Idaho.

BUTHER. At No. 5832 Harold way, September 12, 1918, Frank Buther, aged 70 years.
Funeral services from chapel of Hollywood Cemetery, Saturday, 2:30 p.m. Gates, Crane & Earl, directors.

CLARK. Funeral services for Mrs. Louise L. Clark will be held today at 3:30 p.m. from the chapel in Hollywood Cemetery. W. H. Sotch Co., directors.

COLBY. Funeral services for Henrietta Colby will be held from the family home, No. 537 West Fifty-fifth street, Saturday, September 14, at 2 p.m. Pierce Bros. & Co., directors.

CRESORE. At No. 1301 West Tenth, September 12, 1918, William W. Cresore, aged 54 years.
Funeral services at the chapel of Bresee Brothers, 855 Figueroa, Sunday at 2:30 p.m.

FRANKLIN. Accidentally, at San Francisco, September 11, Mrs. Ruth Darling Franklin, beloved wife of C. M. Franklin of San Francisco, Cal., and sister of Mrs. Mary Burmester, Miss Ethel Usher and Mrs. Charles Henry Powell of this city.
Funeral services today at 2 p.m., from the funeral parlors of W. A. Brown, No. 1335 South Flower street. Interment, Inglewood Park Cemetery.

GIBBS. At No. 2277 West Thirtieth street, Vincent R. Gibbs.
Remains at parlors of W. A. Brown. Notice of funeral later.

HALDER. September 12, Anton Halder, aged 70 years, beloved husband of Mary Halder and father of Joseph Halder, Mrs. E. F. Prentz, Mrs. Louis Wagner, Mrs. August Hartnack and Herbert J. Halder.
Funeral, 2 p.m., Saturday, from the chapel of J. F. Riedeman, No. 1618 South Main, Interment private.

HAMILTON. At her late home, No. 614 San Julian street, September 12, Mary Hamilton.
Funeral services will be held from the residence, Monday, September 16, at 2 p.m. Pierce Bros. & Co., directors.

HAYES. The funeral services of N. E. Hayes, beloved husband of Mrs. Emma B. Hayes, will be held today at 2:30 p.m. from the funeral parlors of W. A. Brown, No. 1335 South Flower street.

JEPSEN. In this city, September 12, 1918, Emma A. Jepsen, aged 74 years, widow of the late Jacob Jepsen, Sr., and mother of Jacob, Jr., Carl, George Jepsen and Mrs. George W. Miller. Funeral at No. 830 South Union avenue on Saturday, September 14, at 2 p.m., Rev. Hugh K. Walker officiating.

KIESTER. September 13, Joseph O. Kiester.
Remains at the chapel of W. H. Sotch Co.

KOEBERLE. In this city, September 13, George G. Koeberle, aged 42 years, 6 months, beloved husband of Alice Cowdon Koeberle and father of Maurice E. and George Koeberle, Jr.
Remains at the parlors of Pierce Bros. & Co., No. 810 South Flower street. Funeral notice later.

LONGUEVAN. The funeral of Mrs. Martha Longuevan will be held at the chapel of Bresee Brothers, 855 Figueroa, Saturday at 1:30 p.m.

McCORD. September 12, Clarence McCord.
Funeral today, 2 p.m., from parlors of George K. Willett, No. 731 West Washington.

NIMOCK. At No. 1322 West Twentieth street, September 13, 1918, Josephine Ruth Nimock, beloved mother of Windell H. Nimock and Irving J. Mitchell.
Funeral services at the residence, No. 1322 West Twentieth street, Saturday at 3 o'clock. Rev. William MacCormack, dean of St. Paul's Pro-cathedral, officiating. Friends invited.

SAMUELSON. September 13, A. Lydia Samuelson, aged 85 years.
Remains at Bresee Brothers, 855 Figueroa.

SCHNEIDER. September 12, Charles Schneider, Remains at Bresee Brothers, 855 Figueroa.

SHURTLEFF. In this city, September 13, 1918, Ella M. Shurtleff, aged 70 years.
Remains at the parlors of Booth & Boylson Co., No. 1147 South Flower street.

THOMPSON. The funeral services of John L. Thompson will be held today at 10 a.m. from the funeral parlors of W. A. Brown, No. 1335 South Flower street.

WALKER. At her home, No. 340 West Avenue 52, September 13, 1918, Maude F. Walker, aged 50 years, beloved mother of Paul K. Walker and daughter of R. J. Fisher of Fort Wayne, Ind.
Funeral services at the chapel of Bresee Brothers, 855 Figueroa, Saturday, September 14, at 2 o'clock. Interment,

The Times
LOS ANGELES

XXXVII. SATURDAY MORNING, SEPTEMBER 14, 1918.—PART II: 6 PAGES. POPULATION { By the Federal Census—(1910)—319,198 By the City Director—(1918)—407,882.

Pandemic.

FINDS OUTBREAK OF INFLUENZA

Epidemic of Spanish Disease Makes Appearance.

Surgeon-General Blue Makes Telegraphic Survey.

Outlines Symptoms, Method of Treatment.

[BY A. P. NIGHT WIRE.]

WASHINGTON, Sept. 13.—Surgeon-General Blue of the public health service has made a telegraphic survey to determine the extent of Spanish influenza in the United States. Gen. Blue has found there was a sharp outbreak at Fort Morgan, near Mobile, Ala., in August, and at about the same time a tramp steamer, arrived at Newport News with almost the entire crew prostrated. Philadelphia reported a few cases, some four weeks ago, and a few have been reported from New York. The Boston outbreak was reported September 5, since when the pandemic has appeared at New London, while New Orleans has not wholly escaped.

"The disease is characterized by a sudden onset," said Dr. Blue to the Associated Press. "People are stricken on the streets, while at work in factories, shipyards, offices or elsewhere. First there is a chill, then fever with temperature from 101 to 103, headache, backache, reddening and running of the eyes, pains and aches all over the body and general prostration. Persons thus attacked should go to their homes at once, get to bed without delay and immediately call a physician.

"Treatment under direction of a physician is simple, but important, consisting principally of rest in bed, fresh air, abundant food, with Dover's powder for the relief of pain. Every case with fever should be regarded as serious and kept in bed at least until temperature has become normal. Convalescence requires careful management to avoid serious complications, such as bronchial pneumonia, which, unfortunately, frequently may have fatal termination. During the present outbreak in foreign countries, the salicylates, quinine and aspirin have been found generally used during the acute attack, the aspirin apparently giving much success in the relief of the symptoms."

SPECIAL BULLETIN.

Because the last pandemic of influenza occurred more than twenty-five years ago, physicians who began to practice medicine since then have not had personal experience in handling a situation now spreading through a considerable part of the foreign world, and already existing to some extent in the United States. For that reason, Dr. Blue is issuing a special bulletin to the medical men who send for it in order to reach physicians in every country without a day's delay. However, Dr. Blue has provided for the transmission through the mails by Associated Press the following summary of the methods for control of the disease:

"Infectious agent—the bacillus influenza of Pfeiffer.

"Sources of infection—the secretions from the nose, throat and respiratory passages of cases or carriers.

"Incubation period—one to three days, generally two.

"Mode of transmission—by direct contact or indirect contact through the use of handkerchiefs, cups, towels, cups, mess wear, or other objects contaminated with recent secretions. Droplet infection plays an important part.

"Period of communicability—as long as the person harbors the causative organism in the respiratory tract.

METHODS OF CONTROL.

"Methods of control—(a) Of the infected individual and his environment.

"Recognition of the disease—clinical manifestations and bacteriological findings.

"Isolation—bed isolation of infected individuals during course of the disease. Screens between beds are to be recommended.

"Immunization—vaccines are used with only partial success.

"Quarantine—none, impracticable.

"Concurrent disinfection—of discharges from the mouth, throat, nose and other respiratory passages.

"Terminal disinfection—thorough cleansing, airing and sunning of all causative organism is short lived outside of the host.

"(b)—General measures—The attendant on the case should wear a gauze mask. During epidemics persons should avoid crowded assemblages, street cars and theaters. Education as regards the danger of promiscuous coughing and sneezing. Patients, because of the tendency of the development of the terrible pneumonia should be treated in well ventilated warm rooms."

OLD BLUE LAW STAND

Barbers Want Sunday-closing Repealed, but Council Pondering Wait Until People Speak.

—When Los Angeles barbers today filed a petition asking the Council to repeal the Sunday closing ordinance, Councilman Conrad opposed the idea, declaring that it is for the working man's benefit to finish. He said the petition presented by employing barbers did no work themselves, but paid to make their employees work Sunday.

Councilman Conrad made a motion for revoking the ordinance, carried by a 7-to-1 vote, the Council voting to let the ordinance stand and the people can vote on a proposition at the general election. Conrad cited the case of a certain florist, who sold $5 worth of cut flowers by being forced to close his shop on Sunday, in argument against the old blue law. The National Association of Retail Tobacco Carriers presented a petition favorable to the Sunday-closing ordinance.

STRUCK BY AN AUTO.

Peter Swift, a 77-year-old Civil War veteran, of No. 1859 East Broadway, was struck by a Ford auto, owned by the Ford agency, last night, at Ord street and East Broadway. The machine was driven by John Wilhelm, of Ord street. When taken to the Receiving Hospital, Swift's injuries were found to be a dislocated left hip and possible serious internal injuries.

Desecration.

RITALS FOR DIERS HERE?

Coast to be Visited by Naval Commission.

Surgeon-General Replies to Local Invitation.

Los Angeles Hotels may be Considered as Sites.

Word from Washington, received yesterday, makes it certain that the Pacific Coast will be considered in the plans for the erection of large military hospitals for the care of returned sick and wounded soldiers.

Word to F. J. Zeehandelaar, president of the Merchants' and Manufacturers' Association, from Surgeon John A. Hornly, Medical Corps, United States Army, says:

"Surgeon-General directs me to say in reply to your letter of [illegible], at the moment it is not the policy of the department to provide for the care of returned sick and wounded in large military hospitals with less than 1000 beds upwards. It is, however, the Surgeon-General's desire that, by lease, large buildings of at least 200,000 square feet. It is expected that [illegible] from this department within the next few months, [illegible] Pacific Coast with the idea [illegible] such large military hospitals.

"It was learned yesterday that [illegible] reports are that the Hotel Green in Pasadena is one of the [illegible] that may be considered. It has been suggested that [illegible] Washington would be an [illegible] because of its isolation [illegible] quietness and because [illegible] beautiful setting and environment.

THANKS FOR AID.

Red Cross Official Grateful for Donations of Food and Clothing.

Expressing appreciation to the people of Los Angeles and Southern California who contributed to the [illegible] clothing supplies sent on the hospital ship to France from this port [illegible] mentioned in a letter from V. [illegible], general secretary of the Paris Committee of the French Red Cross, received yesterday by L. [illegible], president of the local [illegible] relief of French wounded [illegible]. The contributions include [illegible] of food and twenty-eight [illegible] bandages. M. de Valence [illegible] strongly give expression, [illegible] to the sentiments of [illegible] and appreciation which [illegible] the Red Cross of France [illegible] the importation of this [illegible], which will be of the [illegible] and bring comfort [illegible] relief of our devastated [illegible] is surely tried, and be of [illegible] value to them."

IS NOT ECONOMY TO BUY COFFEE IN TINS

Each 1-Pound Can Costs No Less Than 6c

Buy in Bulk and Economize

Seelig's Go"o"d Coffee Pound 30c

Guaranteed to Be as Good as the Best or Money Refunded

Remember—If You Insist on Using Coffee in Tins, Let Us Sell You, as Our Prices Are the Very Lowest

[illegible] Coffee, 1 lb.	35c	Folger's Coffee, 1 lb.	35c
[illegible] Coffee, 3 lbs.	89c	Folger's Coffee, 2½ lbs.	85c
[illegible] Coffee, 5 lbs.	$1.47	Ben Hur Coffee, 1 lb.	37c
[illegible] Can Coffee, 1 lb.	35c	Ben Hur Coffee, 3 lbs.	$1.00
[illegible] Can Coffee, 2½ lbs.	90c	Iris Coffee, 1 lb.	36c
[illegible] Coffee, 1 lb.	35c	Iris Coffee, 3 lbs.	$1.00
[illegible] Bros. Coffee, 1 lb.	37c	Chase & Sanborn's (Steel Cut, Vacuum Packed) 1 lb. 40c; 2 lbs.	77c
[illegible] Bros. Coffee, 3 lbs.	$1	Stoll's Coffee, 1 lb.	37c
		Stoll's Coffee, 3 lbs.	98c

—EXTRA SPECIAL—
[illegible] NORTHERN BURBANK [illegible], 7 LBS. 25c, 100 lbs. $2.95

[illegible] S Figueroa.	Store No. 11—3097 W. Washington.
[illegible] S. Main St.	Store No. 12—2922 W. Pico St.
[illegible] S. Central Ave.	Store No. 14—1919 W. 48th St.
[illegible] E. 6th St.	Store No. 15—2940 Stephenson Ave.
[illegible] and Vermont Ave.	Store No. 16—(Grand Central Public Market, 315 S. Bdwy
[illegible] Crenshaw Ave.	Store No. 17—(Market, 315 S. Bdwy
[illegible] and Hazard Blvd.	Store No. 18—129-131 S. Main St.
[illegible] Pasadena St.	Store No. 19—Hoover Market, 7th and Grand Ave.
[illegible] Fair and Hoover.	Store No. 20—F. E. Market, 6th and Main Sts.
[illegible] Echo Park and Sunset.	

INFORMATION CALL [illegible] 63631—Bdwy. 388

OFFICE AND WAREHOUSE 1325 PALMETTO ST.

Send for Catalogue

SAM SEELIG "Cash is King" PRICES SAME AT ALL OUR STORES

U. S. Food Administration License No. G-07636

LEAVES MAN OF MANY BELIEFS.

Wife of Socialist, Single Taxer and Spiritualist Obtains Divorce.

When Ida L. Dages married Urban J. Dages, she told Judge Avery in divorce proceedings yesterday, he was a Socialist. Then he became an advocate of the single tax and finally a spiritualist. When asked her address, she replied:

"Do I have to tell my address? He has threatened my life so many times that I am afraid he will discover where I live."

The court excused her from naming her home and granted the decree. The complaint charged desertion. Mr. Dages's religious and political beliefs were responsible, the wife said, for the domestic unhappiness. She said her husband did not stick long to any one belief. Mr. Dages did not contest the action.

DAMAGES FOR FLOODS.

Southern Pacific and Land and Water Company to Pay for Tejunga Dike Losses.

Presiding Judge Myers yesterday signed the judgment awarding $7000 damages to Thomas H. Storey, $10,000 damages to the Heilman Commercial Trust and Savings Bank, and $1200 damages to F. H. Heckert, all against the Southern Pacific and the Los Angeles Land and Water Company, in suits involving injury to their lands by floods in the Tejunga River.

Under the findings, the defendants are enjoined from maintaining a dike across the east wash of the Tejunga River, and are required before October 21 to open the bed of the river and remove at least 1050 feet of the big dike now across the wash near the confluence of the Big and Little Tejungas.

HELD AS SLACKER.

Man Said to be Son of Wealthy Parents in Minnesota Accused of Evading Draft.

Antonio Pelarske, 24 years old and said to be the son of wealthy parents of Waite, Minn., was held yesterday in $1000 bail by United States Commissioner Long, charged with having wilfully evaded the draft law. According to information received from the man's home town, Pelarske has been skipping back and forth between the United States and Canada for the last eighteen months. Last Thursday he was arrested by Officers Lloyd and Barnes of the war squad on East Second street on suspicion of being a slacker. When arrested he wore a service button of the Canadian army, but when taken before the British recruiting station here, he is said to have admitted that he never served in any branch of the Canadian service.

Draft Figures.

OVER ONE HUNDRED AND TEN THOUSAND IS TOTAL.

Count of Potential Soldiers in City and County Reaches Big Sum.

DEMONSTRATION of the Southland's man power is being made more and more evident as the various local draft boards of the city and county of Los Angeles complete their count of potential soldiers. By last night the total had reached 106,000 for the city and county, including the two Pasadena districts, and by the time full count is taken of a rapidly-increasing, rather than diminishing, pile of mail registrations, it is expected that the grand total for the city and county will reach more than 110,000.

City Clerk Wilde and Registrar of Voters D. B. Lyons had their forces working yesterday on late registration arriving by mail, the cards having been forwarded several days ago. Both offices yesterday handled more than 200 cards, which had been mailed by registrants living in this city, but temporarily. It is expected that the cards to arrive by mail during the week will amount to from 2000 to 4000 for the entire city and county.

Boards yesterday busied themselves in getting out their report on registration. This card contains the legend of the draft, so far as nationality, ages and intentions of a registrant as to naturalization are concerned. The result of this canvass will be tabulated and sent to the Adjutant-General as soon as possible.

A sample of the information given on these cards is given in the report of board No. 8, as follows:

American citizens, native born, naturalized citizens, and citizens by their father's naturalization, 2732; aliens who have declared their intention of becoming citizens and have taken out their first papers, 117; aliens who have declared their intention and those who have not, 261; aliens who have not declared their intention, 144; aliens and citizens, 2983; white persons, 2725; negros, 195; orientals, 63; citizen Indians, 12; and noncitizen Indian, 1.

For Board No. 11 the report shows 4485 native born citizens; 266 naturalized; 119 citizens by father's naturalization; 4969 total citizens; 308 declarent aliens with first papers; 765 nondeclarent aliens; 1075 total aliens; 6042, total registration; 6100 white persons; 663 negroes; 274 orientals; 5 citizen Indians.

Men of all ages registered with this board, even including the ages from 21 to 30, probably being aliens who have come to this country since the first draft.

The report on registration also shows the ages of all men registered and from the total tabulated lists it will be possible to ascertain the number of men from the city who will be subject to the first call, in October, for men from 19 to 36 years old.

The total registration for the city as shown by the latest figures shows that 72,258 have registered here, but the list will probably be swelled by 1500 registrations by mail, which are arriving late, bringing the possible total for the city alone to nearly 75,000. This is nearly 15,000 greater than the government estimate for the Los Angeles districts. It is believed that the final count will give board No. 17 more than 13,000 registrants.

Local boards requested all registered men to stay away from headquarters for the present. At board No. 17 three men answered more than 200 questions regarding the draft today. Many came to report changes in addresses, but for the time being the boards do not want to know these. This matter, they say, can rest for a few days until they get out their lists and serial numbers.

A fear that many registrants have

(Continued on Third Page.)

By Government.

FINES FOR DELAYS IN TAX RETURNS WAIVED.

COLLECTOR of Internal Revenue Carter announced yesterday that all penalties for failure of corporations to file returns of net income remaining undistributed six months after the close of the taxable year, will be waived by the government. The Commissioner of Internal Revenue at Washington has made this order because of the fact that this is the first time the undistributed profits tax has been required to be filed.

Hundreds of notices were sent out to Southern California corporations advising them that they were delinquent in making the required returns, and advising them to submit an offer in compromise or affidavits showing good cause for the alleged delinquency. Corporations that had filed their returns, but had been a day or two late, were also required to file affidavits furnishing the excuse for not complying with the law within the time specified.

The notifications filed yesterday set out that affidavits will not be required and that all moneys remitted in offer of compromise will be immediately returned to the corporations that have made such offers accompanied by checks.

"While authority has been secured to waive specific penalty for first delinquents, liability for penalty in the case of a second offense will be asserted," said the collector. "All corporations affected by the law must file their reports of undistributed profits tax immediately."

New Action.

MORE CREDITORS SWOOP DOWN ON FILM PROMOTER

THE financial affairs of Robert Goldstein, promoter of the unpatriotic film, "The Spirit of '76," bobbed up again in the United States Court yesterday, when D. J. McLaughlin of San Francisco, with a claim of $11,826.51; George H. Lettau of Los Angeles, a creditor to the amount of $1744, and Lyon-McKinney-Smith Company of Los Angeles, also a creditor to the amount of $1465, filed an involuntary petition in bankruptcy against the Goldstein Company, of which Robert Goldstein was president, doing business at No. 650 South Broadway.

The firm made a specialty of manufacturing theatrical and motion-picture costumes and the renting of the same to companies and individuals.

It is alleged that the corporation has been guilty of two acts of bankruptcy, in that on August 30, 1918, it allowed J. L. Martin, a creditor, to obtain a preference by levying an execution against the firm; also, that on September 4, 1918, it admitted in writing its inability to pay its debts.

It is further set out in the bill that Robert Goldstein, former president of the corporation, is in the Federal penitentiary at McNeil's Island, and that L. C. Armbrust is secretary, upon whom all legal papers must be served. The prayer of the bill is that the company be declared bankrupt within the purview of the law.

It is said that the major account in the name of D. J. McLaughlin of San Francisco, is held on assignment from the father of Robert Goldstein, one S. Goldstein, who has been an extensive backer of the enterprise. McLaughlin is a son-in-law of the elder Goldstein.

Meets Protest.

BUTCHERS WILL FIGHT SIDEWALK ICE DELIVERY.

THAT mandamus proceedings are to be brought by the retail butchers of the city to compel the ice dealers to deliver ice into the ice boxes instead of leaving it on the sidewalk, was announced yesterday by E. F. Scott, secretary of the Retail Butchers' Association, at a meeting in Blanchard Hall of the Los Angeles Cafe and Restaurant Keepers' Protective Association. Mr. Scott said that the dealers will begin their sidewalk delivery today.

Published announcements of the dealers corroborate Mr. Scott's contention, and advise users of ice who come under the sidewalk delivery, to procure necessary blocks, tackle and tongs. Mr. Scott said yesterday that he believed there were not enough tongs in Los Angeles to meet the demand. Householders using thirty pounds of ice or over will have ice put in their refrigerators by the companies, but those using less than thirty pounds will have sidewalk delivery. The companies say these delivery methods are a war-time measure.

Secretary Scott also announced that the butchers' organization is to bring suit for $50,000 damages against the American Refrigerating Company for the company's alleged failure to deliver ice to the members of the association for 20 cents 100 pounds, as per contract, which does not expire until 1920. He said the company is charging 35 cents 100.

The meeting of the restaurant men, which was presided over by John F. Lambert, president, applauded the sentiments of one of the speakers, who said that Food Administrator Cole was "asleep on the job," and that he should get busy and find out the cost of making ice and see how much profit the manufacturers are making. The meeting appointed a committee to draw up resolutions to be sent to Mayor Woodman, the City Council, and to Food Administrator Louis M. Cole, asking for relief from the high prices which the members claim the ice manufacturers are forcing them to pay. Secretary Scott of the butchers' association, said that the ice manufacturers were "gouging the butchers," and denounced the manufacturers as "highbinders." The restaurant men instructed their executive committee to meet with the butchers and the druggists next Tuesday night, to work out some method of relief, either in a Joint buying and delivery system, or to back Councilman Criswell's plan for a municipal ice plant.

PORT'S TRAFFIC FIGURES LARGE.

Merchandise Worth Hundred Million Handled at Harbor During Year.

Nearly $100,000,000 worth of merchandise passed in and out of Los Angeles Harbor during the year ending June 30, says the annual report of Traffic Manager Matson made public yesterday.

The total inbound commerce was 1,109,100 tons, worth $64,149,918; the outbound commerce was 1,127,434 tons, worth $34,803,734.

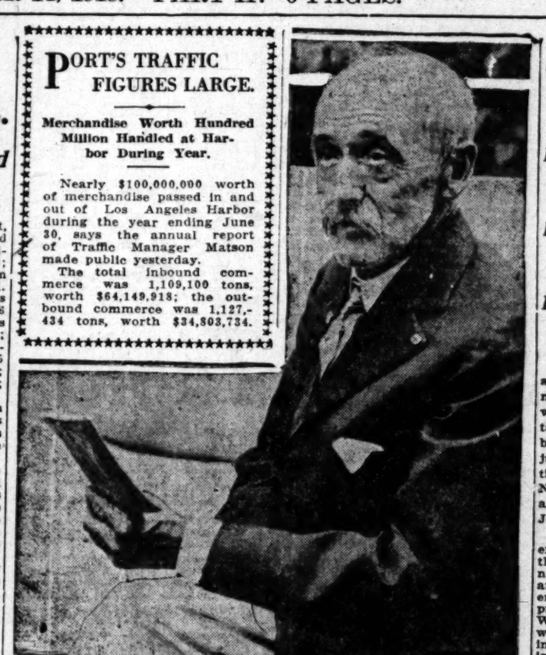

Frank T. Manahan,

Who is the claimant of an estate valued at a hundred million dollars.

ROBBER REGISTERS AS ENEMY ALIEN.

SAYS HE TOOK ONLY TWENTY-NINE THOUSAND DOLLARS' WORTH OF JEWELS.

Leo C. Wende, alias George Brown, the porter, who confessed to looting the jewelry establishment of the Donavan & Seamans Company at No. 743 South Broadway, was registered as an alien enemy at the Federal Building yesterday by his attorney, W. J. Ford.

Wende, who says he took the name of George Brown in order to appear as an American, is a native of Posen and was 35 years of age last February. He came to this country in 1902, and has been a resident of Los Angeles since November, 1913.

Wende answered all of the questions put to him by the Federal examiner yesterday without any seeming desire to conceal anything, but insisted that he had been done an injustice by the report that he had robbed the Donavan & Seamans Company of $50,000 worth of jewelry and money, when the real amount was only $29,003.

He gave no reason why he had not complied with the law requiring his registration as an enemy alien.

OF HEART FAILURE.

Manager of Jewelry Company Succumbs of Shock Induced by Discovery of Big Robbery.

George Koberle, of No. 1340 West Thirtieth street, member of the jewelry firm of Donavan & Seamans, and manager of the store, which was robbed four weeks ago by Leo C. Wende, died suddenly at a local hospital early yesterday morning. His death was due to nervous collapse, which resulted from the shock he experienced when he opened the store and discovered that it had been robbed by Wende of $29,000 worth of gems and currency.

He was confined to his bed for some days following the robbery, and was recently taken to the hospital, where his death occurred rather unexpectedly. For sixteen years Mr. Koberle was in charge of the Donavan & Seamans establishment, and in that time he came to be regarded as one of the most skillful jewelry mechanics on the Coast. As a watchmaker he is said to have been without an equal here. Mr. Koberle was born in Waverly, Iowa, 42 years ago. He is survived by the widow and two sons, aged 5 and 10 years, residing here. His parents, Mr. and Mrs. M. Koberle, his three brothers, John, Martin and Theodore Koberle, and a sister, Mary Koberle, live in Waverly, Iowa. Another sister, Mrs. Emma Protsinger, resides in Charles City, Iowa. Funeral arrangements will be announced tomorrow.

FRUIT DEALER SAYS BANDIT ROBBED HIM.

A. Maruyama, a fruit dealer of No. 1361 West Jefferson street, reported to the police late yesterday that three men, who had driven to his place of business in a large black touring car, had held his wife up at the point of a gun and taken about $25 from the cash drawer. Maruyama said that the number of the car was 10,329.

Investigation by the police show that this number belongs to C. W. Wade of No. 448 West Avenue Fifty-six. At his home it was said that Mr. Wade was out of town.

SEEKS REHEARING IN RATE CASE.

Santa Monica Official Declares that Fares are Too High.

City Attorney McLucas of Santa Monica Beach has prepared an application, it became known yesterday, for a rehearing of the Pacific Electric rate case. He is acting on behalf of both Santa Monica and Venice. The main argument is that the increased single fare rate to the beach of 40 cents and 60 cents round-trip fare, are not excursion rates, but higher rates than are charged by the Pacific Electric in any other territory. It is set forth that nowhere has a higher rate been allowed than 3 cents per mile, plus the 5-cent zone rate in Los Angeles.

City Attorney McLucas says that the one-way fare between the city of Los Angeles and the cities of Santa Monica and Venice would be 54 cents by charging 3 cents a mile, plus the 5-cent Los Angeles zone rate, and that the round-trip rate would be 57 cents by charging 2½ cents per mile, plus the 5-cent zone rate in Los Angeles.

MRS. BANNING ILL.

Condition of Widow of Late General's Considered Serious; Stricken Week Ago.

Stricken with apoplexy ten days ago, Mrs. Mary H. Banning, lies critically ill at her home, No. 503 South Commonwealth avenue, it was learned yesterday.

Mrs. Banning is the widow of the late Gen. Phineas Banning and is one of the oldest residents of Los Angeles and Southern California. She has two daughters, Mrs. Mary Banning Norris and Mrs. Lucy Banning Ross, and three stepsons, Capt. Hancock Banning, Col. Temple William Banning and J. R. Banning.

Mrs. Norris is in New York, but will probably return to Los Angeles at once. Mrs. Ross and her husband, a son of Judge Erskine Ross, are at Mrs. Banning's bedside, as are other members of the Banning family and intimate friends. Mrs. Banning is nearly 73 years old.

PRAYS FOR HUN, JAILED.

War Squad Pounces on German Whose Devotions were Heard Through Transom.

Persons who pray for the victory of German arms should be sure that the transom of their chamber is closed. At least one man in this city thinks so, for yesterday Paul Seidel, living at No. 1122 East Tenth street, was taken into custody by Officers Lloyd and Barnes of the war squad, charged with having prayed long and fervently for the safekeeping of the Kaiser and the destruction of all American soldiers.

His evening devotions were reported by a Miss Davis living at the same address.

Romantic.

GARDENER HEIR TO BIG ESTATE.

Local Man has Claim to Vast West Jersey Tract.

In Lowly Circumstances, has Notable Family Tree.

Land Worth Hundred Million to be Divided.

From a humble landscape artist and gardener working for $60 a month to possible heir to an estate worth $100,000,000 was the strange tale revealed here yesterday when it became known that the wheels of jurisprudence have been set in motion to establish Frank T. Manahan, No. 1853 North Harvard boulevard, as the sole relict of the historic West Jersey Association.

The legacy which Mr. Manahan expects to share came to his notice through the columns of a London newspaper last May, in the form of an advertisement by the British government of a lost claim found. The property involves the assets of the West New Jersey Association, which was founded in 1691 to acquire lands in British North America for trading purposes.

His claim, which is on the Bank of England, is being handled by the Security Trust and Savings Bank of Los Angeles, through Sydney Herbert Preston, a claim locator of London, Eng.

HISTORY OF THE CASE.

The story of the property to which Mr. Manahan lays a claim involves Revolutionary War figures. He says that his mother's father, the husband of Maria Stanton, one of the original heirs, was a distinguished officer on the staff of Gen. Washington and that he served in the War of 1812. He is buried in the graveyard of Trinity Church, New York City. His daughter, Mrs. Eliza Jane Manahan, the mother of the present heir, became one of the original members of the D.A.R. through her lineage. She traveled to Chicago with her children, and at the time of her death was the last of the original officers of the D.A.R.'s Chicago chapter. Frank T. Manahan, through his extraordinary family tree, was made an honorary member of his mother's organization.

Mr. Manahan on his father's side is of the American branch of the family descended from Robert the Bruce, King of Scotland. Lord Alfred Balfour, English Minister of War, represents the British branch. On his mother's side Mr. Manahan has an unbroken lineage from Mayflower pilgrims, and Mrs. Manahan was a cousin of Edward Stanton, Abraham Lincoln's Secretary of War.

NURSES THEN AND NOW.

Two of the heir's women relatives were army nurses during the Revolutionary War. His daughter, Miss Beatrice Manahan, is about to graduate from the training school of the Cook County (Illinois) Hospital, and will soon sail for Red Cross service in France.

The charter of the West New Jersey Company having expired, the English government advertised for its shareholders, stating the amount of the income and that the assets of the company consist of large tracts of land that have increased enormously in value through the lapse of 100 years until their approximate worth is now close to $100,000,000. Mr. Manahan's claim is through his descent from Maria Stanton.

Mr. Manahan helped to plan the grounds of the Chicago World's Fair. Later he laid out the Vanderbilt race-track grounds near New York City. At Long Beach he laid out the two-acre lawn of the Southern California Edison Company, and his is the landscape architecture of the Marlborough School. The war, he says, has "killed" his profession, and a month ago he was glad to locate his present position.

TO GO SLOW ON IMPROVEMENTS.

Minute Clerk Tells Council Government will Only Approve Essentials.

David Carroll, minute clerk of the City Council, reported yesterday, upon his return from San Francisco, that the city is likely to experience great difficulty in getting approval from the Capital Issues Committee for any kind of public improvement work this year.

While in San Francisco, Mr. Carroll visited the western office of the committee and he says he found a dubious attitude regarding the prospect for getting through big improvement projects. If the San Francisco office should approve an application for municipal improvements, the office in Washington could reject it for good reason, it was stated. The Council has decided to ask for government approval of nothing except absolutely necessary projects.

GOES TO FRANCE TO SING FOR SOLDIERS.

Homer Rodeheaver, who was popular here during the Billy Sunday campaign, and who was leader of the three great choruses that sang at those meetings, has gone to France to be a song leader for the American soldiers. He goes under the Y.M.C.A. service and will specialize in the one song that has made him famous, "Brighten the Corner Where You Are."

He will also lead the soldiers in other music, including "The Last Long Mile" and "Good Morning Mr. Zip-Zip-Zip."

ESTABLISHED 1880

FRANK J. HART SOUTHERN CALIFORNIA MUSIC COMPANY

332-334 SOUTH BROADWAY, LOS ANGELES.

Store Open Saturday Evenings Until 9 o'Clock.

Herbert A. Wiedoeft

Prominent Director and Trumpet Soloist, Who Recommends All

Buescher True-Tone Band Instruments

Mr. Wiedoeft will be pleased to demonstrate the

New Buescher Trumpet

any time for the benefit of those who are interested. Phone or write for appointment.

Read Mr. Wiedoeft's Endorsement:

Southern California Music Co., Los Angeles, Cal.

I have made the statement in the past that no American maker of brass instruments had ever yet made a real Trumpet that would produce the real Trumpet tones, but I now take it all back. The Buescher-Grand Trumpet No. 9 is without a doubt the most perfect Trumpet that I have ever had the pleasure of playing. Yours very truly,

Herbert A. Wiedoeft.

Come in and test this wonderful instrument or let us send you descriptive catalogs. Terms of payment if desired.

Religious.

RUSSIAN EXILE TO SPEAK HERE.

Patriotic Service at Temple Baptist Church.

Presentation of Czecho-Slovak Flag is Planned.

General News of Local Flocks and Shepherds.

A special patriotic service in the interests of Russia will be held by the Temple Baptist Church, Temple Auditorium, Fifth and Olive streets, tomorrow forenoon. The speaker will be Rev. William Fetler, pastor of the First Baptist Church of Petrograd, Russia, who has been twice exiled from that country. He is the leader of a large evangelical school in Philadelphia for young Russian preachers. His subject will be "The Awakening of the Russian Bear." Preceding the address, there will be a presentation of a Czecho-Slovak flag, and A. Lesovsky, president of the Czecho-Slovak Society, will make the presentation speech. J. Moudry, secretary of the organization, will be the colorbearer, and both men will be dressed in the Czecho-Slovak uniform. Dr. Ray Hastings will play the Russian national hymn on the great organ.

At the morning service of Temple Baptist Church Dr. J. Whitcomb Brougher will preach on "Lightning Bug Christians," and will answer the question, "Is there such a person as a secret Christian?" Miss Helen Newcomb will sing a solo from "The Creation," and there will be selections by the Temple Quartette and chorus.

BIBLE CONFERENCE.
HELPFUL SCHOOL OF METHODS

The last week of the Bible Conference and School of Methods at the Bible Institute of Los Angeles, Sixth and Hope streets, will open tomorrow. Dr. A. C. Gaebelein will give three addresses, speaking at 11, 3:30 and 8 o'clock. His morning subject will be "The Capture of Jerusalem and the Remaining History of the Holy City." In the afternoon his theme will be "The Day Dawn: When the Shadows Flee Away," and at night he will speak on "The Message of the Book of Jonah." He will also speak in the afternoons and evenings of Tuesday, closing the conference with addresses both morning and evening one week from tomorrow.

A conference on foreign missions will be conducted by Rev. John H. Hunter at 10 o'clock and 3 o'clock on Monday and Tuesday, and a home mission conference will be held at the same hours on Wednesday and Thursday, the latter being illustrated with the stereoptican.

An unusually interesting programme has been arranged for the last Friday. "The Anti-Christ" will be the subject of an address at 10 o'clock by Rev. Elwood P. Lyon of Pasadena, and "Divine Conjunction and Disjunction" is the topic chosen by Dr. Frederic W. Farr, pastor of the Calvary Baptist Church, at 11 o'clock. At 3 p.m. Rev. J. Harvey Deere, pastor of the First Baptist Church of Pomona, will consider the question, "Can the German Kaiser be Forgiven?"

ST. VIBIANA'S CATHEDRAL.
PONTIFICAL REQUIEM MASS.

A pontifical requiem mass for the repose of the soul of the late Bishop Thomas James Conaty will be celebrated in St. Vibiana's Cathedral, Second and Main streets, at 9 o'clock on Wednesday, the 18th inst. The officers of the mass will be Bishop J. J. Cantwell, celebrant; Rev. Francis J. Conaty, deacon of the mass; Rev. Victor J. Follen, subdeacon; Rev. George Donahoe and Rev. Raphael Fuhr, deacons of honor; Rev. John Cawley and Rev. John Powers, masters of ceremonies. This will be the third anniversary of the death of the late Bishop Conaty.

DR. SNAPE RETURNS.
HOLLYWOOD BAPTIST CHURCH.

Dr. John Snape has returned from a three months' trip in the East, where he preached in some of the largest churches in Philadelphia, New York and Utica. He will preach tomorrow morning in the Hollywood Baptist Church, Las Palmas and Selma avenues, on "The Unsearchable Riches of Christ," and in the evening on "A Basket of Summer Fruit." Members and friends of this church are to rally at the morning service to extend their greetings to their returned pastor.

FIRST CONGREGATIONAL.
DAVID STARR JORDAN SPEAKS.

David Starr Jordan, chancellor of Stanford University, will be the speaker at the civic forum in the First Congregational Church, No. 841 South Hope street, tomorrow night. His subject will be "The Schemes of Pan-Germany." There will also be answers to queries and three-minute speeches from the floor. Community singing of songs thrown on the screen will also be a feature. The civic forum is nonpartisan, nonsectarian and omnihuman. It stands for democracy here, "over there" and everywhere.

WEST ADAMS METHODIST.
PERSHING, THE DEPENDABLE.

"The Awakening Orient and the World Crisis" will be the topic of the Rev. Lewis E. Linzell, D. D., president of the Baroda (India) School of Theology, in the West Adams Methodist Episcopal Church tomorrow morning. Dr. Linzell is touring the country with Bishop Warne and will give an unusual address. He is also an old school friend of the pastor. In the evening the pastor, Rev. W. L. Y. Davis, will give the third and last special evening sermon on "Pershing, the Dependable." Mrs. Esther Stephens Frederick will sing, "In My Father's House" (Jewell,) in the morning, and Mrs. Virginia Lee Mattoon will sing "I'm a Pilgrim" (Marston,) with the evening.

ST. JOHN'S EPISCOPAL.
SUNDAY-SCHOOL RALLY DAY.

Tomorrow will be registration and rally day at St. John's Episcopal Church, West Adams and Figueroa streets. The children of the parish will enroll for another year's work in Bible study. New class books have been received from New York and will be distributed. The sermon of Dr. George Davidson at the 11 o'clock service will be on "The Capacity for Friendship."

LIBERAL THOUGHT.
SERVICES AT A HOTEL.

In conformity with the practice of churches of higher and liberal thought holding their services in the better class of hotels in New York and other large cities of the country, the Church of the Larger Life will conduct regular services in the assembly hall of the Hotel Alexandria hereafter on Sundays at 8:15 o'clock. This church is under the joint pastorate of Drs. Harold Palmer, Frank L. Riley and W. Frederic Keeler, each of whom has served in the ministry nearly twenty years.

FIRST BAPTIST CHURCH.
ANNUAL MEETING TO OCCUR.

God's Valuation of Man, or the Basis of Democracy" will be the subject of Rev. A. Ross Kitt tomorrow morning in the First Baptist Church, No. 727 South Flower street. His evening subject will be "The Power That Works for Righteousness, or is There a Devil?" The annual meeting of this church will occur Wednesday evening, when reports of the year's work will be presented and officers for the ensuing year will be elected.

BISHOP TO PREACH.
FIRST METHODIST CHURCH.

Bishop F. W. Warne, who has just arrived from India, will preach tomorrow morning in the First Methodist Episcopal Church, Sixth and Hill streets. He will have many interesting things to say of the part Asia is taking in the great world crisis.

In the evening Dr. Charles Edward Locke will give replies to queries from the question box. Among the questions to be discussed will be these:

"When was the Sabbath changed from the seventh to the first day of the week?

"What has anti-typhoid vaccine done for the army?

"Can we approve of the action of the army authorities in executing three soldiers for wronging a girl?"

"Should farmerettes and other women appear in masculine khaki on the streets?

"What is the origin of saluting among the soldiers?

"Should captured wounded German soldiers be treated with the same consideration as shown to our own wounded men?"

"Now that women are doing men's work, what will the men do for jobs when they return from the war?

"What about the appointment of a polygamous Mormon as a chaplain in the army?

"What do you think of the war chest?"

There will be special music by the large vested choir, under the direction of Prof. Carl Bronson. Mrs. Leo I. Stadden and Emory A. Foster, U. S. N. R., will be the solists.

BOYLE HEIGHTS METHODIST.
CAPT. BARNHART TO SPEAK.

Dr. William M. Jeffers will preach in the Boyle Heights Methodist Espicopal Church, No. 300 North St. Louis street, tomorrow morning on "How to Make the Sunday-school Go." In the evening there will be a patriotic service, with special music under the direction of Prof. Cogswell of the University of Southern California, and a patriotic address by Capt. William Barnhart of Camp Kearny. Mr. Noble will show screen pictures of the Boyle Heights Liberty boys and other patriotic pictures.

ATHERTON BAPTIST.
LECTURES BY DR. FITCH.

Rev. George C. Wright will preach on "Training for Service" tomorrow morning in the Atherton Baptist Church, Figueroa street and West Forty-ninth place. In the evening Dr. H. P. Fitch will give the first of a series of illustrated lectures. His subject will be "God's Plan of Salvation." He will also lecture in this church on Monday, Tuesday and Wednesday evenings.

CHRISTIAN SCIENCE.
LESSON-SERMON FOR SUNDAY.

There are eleven Christian Science churches and two Christian Science societies in Los Angeles, which hold regular services on Sunday morning at 11 o'clock. The subject of the lesson sermon in each of them for Sunday, September 15, is "Substance."

Sunday evening services are held at 8 o'clock in First, Second, Third, Fifth and Sixth churches, and each Wednesday evening a meeting is held which includes testimonies of Christian Science healing.

THE PRO-CATHEDRAL.
DEAN MACCORMACK'S SERMONS.

Dean MacCormack will preach tomorrow morning in St. Paul's Pro-Cathedral, Olive street, opposite Central Park, on "The Supersensitive Faculty of Second Sight." He will discuss the question as to why it is that some people see much more in life and its environments than others. At night the Dean will preach on the "Problem of the Four Smiths." As an explanation to the query of those who ask why the Lord made so many Smiths, the Dean believes that He must have had some very good reason.

PATRIOTIC SERVICES.
HOLLYWOOD METHODIST.

"The Power of Truth" will be the sermon theme of Rev. Herbert E. Murkett tomorrow morning in the First Methodist Episcopal Church of Hollywood, Hollywood boulevard and Ivar avenue. Mr. Lloyd of the War Recreation Work, will install a band of Liberty girls. In the evening Joseph Dupuy, with his chorus of twenty voices, which has become a great attraction at the military cantonments, will give a patriotic and sacred service of song. Mr. Murkett will give a short patriotic address.

FIRST UNITARIAN.
CHURCH SERVICES RESUMED.

Rev. and Mrs. E. Stanton Hodgin have returned from their vacation trip, and tomorrow morning Mr. Hodgin will resume his work at the First Unitarian Church, No. 925 South Flower street, of which he has been the minister for ten years. This being the twentieth anniversary of his entrance into the ministry, Mr. Hodgin will give four Sunday morning sermons on "Steps by Which I Reached My Present Religious Convictions." The subject for tomorrow morning will be "What Heredity Did for Me." Daniel Rowen will continue his lectures before the adult Bible class, his subject being "The Bible's Historic Background."

OTHER CHURCH EVENTS.
THEMES OF THE PREACHERS.

Rev. Herbert E. Hays will give a sermon on "Spiritual Enterprise" tomorrow morning in the First Hollywood Presbyterian Church, Prospect boulevard and Martel avenue. His evening theme will be "Christ's Baptism and Its Place in His Life and Work."

Dr. G. A. Briegleb will preach tomorrow morning in the Westlake Presbyterian Church, No. 920 Grand View street, on "The Upward Look," a sermon for downcast souls. There will be a ten-minute address to the children at this service. In the evening there will be a patriotic service, and the sermon will be on "Ambuskey, the Man Who Registered." There will be special musical features at each service.

"Slackers in the Kingdom of God" will be Rev. J. M. Schaefle's topic tomorrow morning in the Pico Heights Congregational Church, Twelfth and El Molino streets. In the evening the subject will be "Child Welfare," and there will be addresses by Miss Orfa Jean Shontz, and Miss Mila Maynard.

"Paying the Price" will be the sermon subject of Rev. J. M. Schaefle tomorrow afternoon at 3 o'clock in the Hyde Park Congregational Church.

Dr. W. E. Tilroe will preach on "A Holy Universalism" tomorrow morning in the University Methodist Episcopal Church, West Jefferson street and McClintock avenue. His evening subject will be "Forgotten." The vested choir will render all the service.

In the Hollywood Christian Church tomorrow morning Dr. W. F. Richardson will preach on "What is the Bible?" This will be the first of a series of five sermons on "The Bible." His evening subject will be "The Yoke."

"Keeping the Home Fires Burning" is the topic of a message of comfort for those who have boys at the front, to be given by Rev. H. C. Waddell tomorrow morning in the Korean Congregational Church, Sixty-first street and Moneta avenue. He has three sons all in children he has, in France. Rev. W. F. Handy will speak in the evening on "The Sacredness of Childhood."

In Bethany Memorial Congregational Church, Dittman street, near Stephenson avenue, tomorrow morning, Rev. John H. Cooper will speak on "A Gallery of World Heroes." He will speak in the evening on "A Gallery of World Villains."

"Patience, a Necessary but Neglected Virtue," will be the theme of Rev. Howard Dean Pence tomorrow morning in the Congregational Church of the Messiah, West Washington street and Van Ness avenue. In the evening there will be a memorial service for James E. Sprunger, late State secretary of the Y. M. C. A. The speakers will be President James A. Blaisdell of Occidental College and Federal Judge B. F. Bledsoe.

Rev. E. E. Hoick will give a sermon on "Filled with the Fullness of God" tomorrow morning in St. Paul's Lutheran Church, Eagle street and Euclid avenue. In the evening Rev. M. E. Thomas of the Madras Presidency will give an address on "Mission Work in India."

"Twenty Years in the Ministry; a Glance Backward; What Heredity Did for Me," will be the themes of a sermon by Rev. E. Stanton Hodgin tomorrow morning in the First Unitarian Church, No. 925 South Flower street. The Sunday-school and adult Bible class will meet at 10 o'clock.

"From Reveille to Taps" will be the topic of Dr. Marcus P. McClure tomorrow morning in the First Presbyterian Church of Hollywood, Gower street and Carlos avenue. His evening subject will be "The Man Traveling in the Middle of the Road." This will be a sermon for the man who does not know what to believe.

In the First English Lutheran Church, Eighth and Flower streets, tomorrow morning, Dr. A. E. Isham will preach. At the evening service Dr. W. A. Dysinger will give a report of the meeting of the synod, and the delegates to the missionary convention will report their meeting.

Dr. Charles Rosselot's sermon tomorrow morning in the First United Brethren Church, Seventeenth street near Figueroa, will be on "The Life Worth While." There will be no evening service.

"The Illuviseness of Human Securities" will be the sermon topic of Rev. Benjamin Goodfield tomorrow morning in the Central Baptist Church, Alvarado and Pico street. His evening theme will be "If I Had a Million Dollars." There will be special music at each service.

Rev. S. M. Bernard will speak on the subject of "Fishers of Men" tomorrow morning in the Pico Heights Christian Church No. 1324 Berendo street. The Most Beautiful Text in the Old Testament" will be his evening topic.

Dr. Campbell Coyne's sermon tomorrow morning in the Highland Park Presbyterian Church will be on "Helping to Win the War." He will speak in the evening on "How to Fight the Devil."

"The Best Preparation for Victory" will be Rev. S. Hugh Gage's subject tomorrow morning in Trinity Baptist Church, East First and Gage streets. He will speak in the evening on "The Great Eye Specialist."

The Home of Truth will have an international New Thought Alliance service in Brackett Hall, No. 521 West Seventh street, from 10:30 to 12:30 o'clock tomorrow. In the Ohio Lutheran Synod Mission, Eighth street and Burlington avenue, tomorrow morning Rev. A. C. Kleinlein will preach on "Why Lutheranism?" His evening subject will be "To Continue in the World."

Dr. Lewis Thurber Guild will preach in the East Hollywood Methodist Episcopal Church tomorrow morning on "A Surprising Collocation." In the evening there will be a sermon on "The Secret of being Beautiful."

"Progress, the Old and the New" will be the sermon subject of Rev. William Davies tomorrow morning in the Vernon-avenue Congregational Church. He will speak in the evening on "Selective Drafts—Ancient and Modern."

The Lord's Supper will be celebrated and new members will be received tomorrow morning in the First United Presbyterian Church, Ninth and Figueroa streets. In the evening Dr. J. Clarence Pinkerton will preach on "Holding Fast the Faith."

"The Successful Man" will be the subject of J. M. Berkley tomorrow evening in the Union Rescue Mission, No. 145 North Main street. Mrs. E. Dunn will sing, with guitar accompaniment.

A sermon on "Joys of Christian Service" will be given by Rev. W. W. Casselberry tomorrow morning in the West Adams Presbyterian Church, near Vermont avenue. In the evening he will discuss the question, "Is There a Personal Devil?" Special music will be rendered.

Dr. N. L. Rowell's sermon tomorrow morning in the Angeles Mesa Congregational Church, Fifty-fourth street and Ninth avenue, will be on "Lovely Stones," and in the evening he will speak on "The Joyful Sound."

Rev. E. E. Harzog will preach tomorrow morning in the Mayflower Congregational Church on "Our Devotion to a Great Cause." In the evening Rev. George F. Kennedy, who has just returned from a tour of inspection of the Indian reservations, will speak on "Conditions Among the Indians." Members of the International White Cross Society will attend in a body. There will be special musical features.

Rev. Victor Broham will preach to the Bethany Lutheran Church of Hollywood, at No. 1702 North Vermont avenue, at 10:30 o'clock tomorrow morning on the subject of "Christ, the Conqueror of Death."

In Grace Lutheran Church, Vernon and Menlo avenues, Rev. Theodore Graebner tomorrow morning will preach on "The Jewish Sabbath Not Binding on Christians."

"The Gospel of Joyousness" will be the subject of Francis G. Hanchett at 3 o'clock tomorrow afternoon at Krotona Institute of Theosophy, Hollywood.

S. D. Gordon will speak tomorrow morning in the Immanuel Presbyterian Church, Twenty-first and Figueroa streets, on "The Unseen Comrade in the Thick of the Fight," and in the evening on "The Battlefield of One's Life—A French Waterloo or an English?" Mr. Gordon has just returned from a four years' work journey in Europe and Asia.

Rev. Sigurd T. Sorenson will preach his farewell sermon to the members of Our Savior's Lutheran Church, Fifteenth street and Dewey avenue, tomorrow morning. There will be no evening service. He leaves on Monday for San Francisco, where he will act as camp pastor at the Presidio, under the Lutheran National Service Commission.

Dr. Bruce Brown will give a sermon on "Dependable Folks" tomorrow morning in the South Park Christian Church, East Forty-second street and South Park avenue. An illustrated sermon on "What and Where Will Heaven Be?" will be given in the evening.

"The Hebrew Hymn Book" will be Rev. J. Newton Jessup's subject tomorrow morning in the Magnolia-avenue Christian Church, at Twenty-fifth street. He will speak in the evening on "Contempt for Goodness."

At the vesper service in the Y.W.C.A. Building at 4 o'clock tomorrow afternoon Mrs. S. D. Burks will speak on the subject of "Rest," and the Misses Hughey will be in charge of the music.

AUTO SALESMAN DIES.

Warde L. Heller, well known in automobile circles on Southern California, is dead as the result of an accident when he fell while crossing a stream at Wheeler Springs, and sustained internal injuries. He was on a vacation trip with his family. He leaves a widow and three children, the son being with the American army in France.

RULING SOUGHT ON JUDGE CANDIDATES.

MEN RECEIVING MAJORITY OF VOTES NOT ELECTED, IS STATEMENT.

Though an impression prevails among a great many voters that Judges Rives, York, Wellborn and McCormick, who received a majority of the votes cast and are known under the primary law as "majority candidates," were elected at the primaries, this is not the fact, election board officials stated yesterday. The judicial ticket to be voted for at the November election will contain ten candidates, namely Judges Rives, York, Wellborn and McCormick, "majority candidates," and Judge Houser, Police Judge White, Judge Avery, Henry J. Stevens, Public Defender Walton J. Wood, and Judge Valentine. There are seven judges to be elected, and the additional names were added to the ticket to comply with the provisions of the primary law.

David B. Lyons, Registrar of Voters, yesterday wrote to Atty.-Gen. Webb asking for his interpretation of the law. He stated that four candidates for the bench out of seven to be elected received a majority of all the votes cast, constituting what is called "majority candidates."

The balance of the ticket is completed by placing on it the two highest, completing a total of seven. When Atty.-Gen. Webb receives this letter, information from his office as to the time of the election for the bench will be official.

I.W.W. MEMBERS TO GO TO SACRAMENTO

United States District Judge Trippet yesterday made an order removing Harry Gray, Charles Elmer Anderson and Frank [illegible] from the County Jail at Los Angeles to Sacramento.

There they will face a [illegible] dictment alleging a conspiracy involving not only these defendants but a score of other I.W.W. members booked for trial in the Federal court.

PIONEER WOMAN DEAD.

Mrs. Jessie R. Nimock, a resident of Los Angeles since 1886, died yesterday at her residence, 1[illegible] West Twentieth street, after an illness. She leaves two sons, Irving J. Mitchell and Nimock, both of this city.

Sunday Topics in the Churches of Los Angeles

UNDENOMINATIONAL.

Everybody Will Come This Week. **DAVID STARR JORDAN** Those Who Come Early Will Get In.

Chancellor of Stanford University, on

"The Schemes of Pan-Germany"

Sunday Night Civic Forum

September 15th, 1918, 7:45 o'clock.

First Congregational Church

841 South Hope Street.

Community Singing From the Screen. Songs of Today and Yesterday.

PUBLIC FORUM, WITH QUERIES. Come prepared. Three-Minute Speeches from the Floor.

Instrumental Quartet.

Non-Partisan Non-Sectarian Omni-Human

For Democracy—Here, "Over There"—Everywhere. Special Musical Numbers.

Doors Open at 7:00 o'Clock

PRESBYTERIAN.

MR. S. D. GORDON,

Internationally known for his "QUIET TALKS" books, which have a circulation of over a million and a quarter copies,

WILL CONDUCT A SERIES OF MEETINGS

under the joint auspices of Temple Baptist, First Methodist and Immanuel Presbyterian Churches, as follows:

In Immanuel Presbyterian Church,

Figueroa at Tenth, Every Evening at 7:45,

Monday, Tuesday, Wednesday, Thursday and Friday, Sept. 16, 17, 18, 19, 20,

and Monday, Tuesday and Wednesday, Sept. 23, 24 and 25;

And Every Noon of the Same Days, 12:15 to 1:00 Sharp, in the First Methodist Church, Sixth and Hill.

Immanuel PRESBYTERIAN CHURCH FIGUEROA AT TENTH

REV. HERBERT BOOTH SMITH, D.D., Pastor.

Mr. S. D. Gordon will speak both morning and evening.

11 a.m.—"THE UNSEEN COMRADE IN THE THICK OF THE FIGHT." Mr. Wilford E. Green will sing.

7:45 p.m.—"THE BATTLEFIELD OF ONE'S LIFE—A FRENCH WATERLOO OR AN ENGLISH?" Mrs. Robert Smith will sing.

First Presbyterian Church FIGUEROA AT TWENTIETH

HUGH K. WALKER, D.D., LL.D., MINISTER.

11 a.m.—"The World's Greatest Authority on Peace."

7:45 p.m.—"The Combination that Cures Lop-sidedness."

Dr. Walker will preach at both services. Inspiring and helpful music. Sibley G. Pease, Organist and Director.

WESTLAKE Presbyterian 920 S. Grand View Street. W. 9th Cars.

"THE FRIENDLY CHURCH"

DR. G. A. BRIEGLEB, Minister.

11 a.m.—"THE UPWARD LOOK." A sermon for downcast and weary hearts. 7:45 p.m.—"AMBUSKEY," The Man Who Registered. A sermon that all patriotic Christians should hear. Mr. James H. Anderson, noted baritone, will sing at both services. No rented pews—the best seat in the house is yours if you reach it first.

WEST ADAMS PRESBYTERIAN WEST ADAMS STREET NEAR VERMONT AVENUE

Rev. W. H. Fishburn, D.D., Pastor; Rev. W. W. Casselberry, Assistant Pastor.

11 a.m.—"Joys of Christian Service." 7:45 p.m.—"Is There a Personal Devil?" Mr. Casselberry will preach. Take Vermont via Georgia cars, get off at Adams, walk half block west.

BAPTIST.

TEMPLE BAPTIST FIFTH AND OLIVE STS.

Rev. J. WHITCOMB BROUGHER, D.D., Pastor.

11 a.m., Dr. Brougher Preaches on "LIGHTNING BUG CHRISTIANS."

Helen Newcomb Sings Great Soprano Aria.

7:30 p.m.—Presentation of new Czecho-Slovak Flag by A. Lesovsky, Pres. L. A. Czecho-Slovak Society, and J. Moudry, Secy. Imperial Valley Society, both appearing in full uniform.

Russian National Anthem played by Dr. Hastings.

Sermon: "The Awakening of the Russian Bear." By Rev. Wm. Fetler, Russian Baptist Preacher from Petrograd, twice exiled from Russia.

Temple Chorus Choir and Quartette Both Services.

FIRST BAPTIST CHURCH 727 S. Flower Street.

11 a.m.—"God's Valuation of Man," the Basis of Democracy.

7:45 p.m.—"The Power that Works for Righteousness," or "Is There a Devil?"

REV. A. ROSS KITT, Associate Pastor, preaches both times.

Sunday-school at 9:30 a.m. Young People's Society at 6:30 p.m.

A cordial welcome is extended to Tourists, Strangers and those without a church home.

EVANGELICAL PRAYER UNION.

All-day Meeting Friday, September 20. (To be followed with a prayer conference of ten days, Sept. 22-29.) Calvary Baptist Church, Rev. Frederic W. Farr, Pastor. St. Louis and Second streets, Boyle Heights. General subject for the day, "New Beginnings in Prayer-Life." Services, 9:30 a.m. to 4 p.m., with noon intermission. Ladies and speakers from all evangelical churches. All interested in prayer are invited. The Evangelical Prayer Union is interdenominational and has one object—the promotion of Christian Prayer. Rev. John Nicholson, chairman of executive committee. Rev. H. C. Waddell, Director.

HOLLYWOOD BAPTIST Corner Selma and Las Palmas. Rev. John Snape, Pastor.

11 a.m.—"The Unsearchable Riches of Christ."

7:30 p.m.—"A Basket of Summer Fruit."

CENTRAL BAPTIST CHURCH Alvarado and Pico Streets. Benjamin Goodfield, Minister.

11:00 a.m.—"THE ILLUSIVENESS OF HUMAN SECURITIES!"

7:45 p.m.—"IF I HAD A MILLION DOLLARS?"

Good music. Cool auditorium. Hearty welcome. Take W. Pico car to Alvarado—walk ½ block south.

NEW JERUSALEM CHURCH.

New Jerusalem Church of Los Angeles

1500 South Figueroa Street. Rev. John R. Hunter, Pastor.

10:00 A.M.—Sunday-school.

11:00 A.M.—Divine Worship. Subject: "Parable of the Talents."

Washington-West Adams and Vineyard cars.

LATTER DAY SAINTS

Church of Jesus Christ of Latter Day Saints

Services every Sunday at 153 West Adams street. Sunday-school, 10 a.m. Preaching services, 11:30 a.m. Sacrament services, 7 p.m. All are cordially invited. No collections. Take South Main or Grand Avenue cars.

Bertha Winslow Vaughn
Teacher of Voice
EGAN SCHOOL

THEOSOPHY.

United Lodge of Theosophists

FIFTH FLOOR METROPOLITAN BLDG. Fifth and Broadway—Public Library Bldg.

SUNDAY, 8 P.M.

"The Cause of Sorrow"

Theosophists, and others who are seeking a Philosophy of Life that really explains, are invited to attend. No fees, charges or collections. Questions invited and answered. Free Reading-Room, open daily, 9 a.m. to 5 p.m.; Saturday, 9 a.m. to 12 noon. Women's Study Class, Wednesday, 2:30 p.m.; all women welcome.

FRIDAY NIGHT AND WEDNESDAY NIGHT MEETINGS DISCONTINUED FOR THE SUMMER

KROTONA INSTITUTE OF THEOSOPHY

Foothill end of Vista del Mar avenue, Hollywood. Public lecture every Sunday afternoon at 3 o'clock. Good music. All welcome. Ask for program. All branches of Theosophy taught in the Institute. Three sessions each year. Library, cafeteria and campus open to the public daily. Theosophical literature on sale.

CONGREGATIONAL

First Congregational Church—

841 SOUTH HOPE STREET

11 a.m.—Rev. Wallace W. Willard

WILL PREACH. SUBJECT:

"THE POWER OF PERSONALITY."

7:45 p.m.—Civic Forum

WITH COMMUNITY SINGING

DAVID STARR JORDAN Will Speak on:

"The Schemes of Pan-Germany."

3:00 to 6:00 p.m.—The Liberty Girls will entertain the Soldiers and Sailors. Music and supper.

PLYMOUTH CHURCH 650 WEST TWENTY-FIRST STREET.

Pastor: DR. G. A. ANDREWS. Acting Pastor, Rev. Selwyn Evans.

SUNDAY, Sept. 15.

Morning—11: "Water from the Well of Bethlehem."

Evening—8: "Man's Debt to Nature."

Preacher: Rev. Selwyn Evans.

NEW THOUGHT.

Beginning Tomorrow, Sunday, Sept. 15.

THE CHURCH OF THE LARGER LIFE

Assembly Hall, Hotel Alexandria

Services Sunday at 8:15.

Tomorrow:—Dr. Ameen Fereed, presiding

Prologue—"Higher Thought Today," Rev. W. Frederic Keeler and Dr. Harold Palmer.

Discourse—"Esoteric Christianity," Dr. Frank L. Riley.

Solo—Miss Grace Wilson.

METAPHYSICAL INSTITUTE

9th floor Brack Shops, 7th and Grand.

Lecture by

JESSIE W. BOERSTLER.

3 p.m.—Subject: "Building on the Rock." Class instruction Monday, 3; Thursday, 8 p.m.

HOME OF TRUTH MISS HARRIET HALE RIX, MINISTER.

NEW THOUGHT ALLIANCE." Subject: "IDEALS OF THE INTERNATIONAL Special Service, good speakers and music, Sunday, 10:330 a.m.-12:30 p.m. Lessons in "The Science of Healing," Saturday and Monday evenings, 8 o'clock, Brackett Hall, 521 W. 7th St.

In Home of Truth, 802 So. Union ave.: Healing Meeting conducted by Miss Rix, Thursday, 8 p.m.; Bible Class, Tuesday, 10 a.m.; Sunday evening service, 8 o'clock. All welcome. Free-will offerings only.

International New Thought Alliance Service.

UNDER AUSPICES OF THE HOME OF TRUTH.

Sunday, September 15th, 10:30 a.m. 12:30 p.m., Brackett Hall, 521 W. 7th St. Good Speakers and Music. Public is Cordially Invited.

FIRST EMERSON NEW THOUGHT CHURCH

Formerly

CHURCH OF THE EFFICIENT LIFE.

Friday Morning Club House, Sunday, 11 o'clock.

Speaker: DR. HAROLD PALMER. Subject: "MAN'S NATURE."

EPISCOPAL.

ST. JOHN'S EPISCOPAL CHURCH Cor. Figueroa and West Adams Sts.

Rector, Rev. George Davidson, D.D.

Services:

7:30 a.m.—Holy Communion.

9:30 a.m.—Sunday-school. (Rally Day)

11:00 a.m.—Morning Service.

Sermon by the Rector: Subject: "The Capacity for Friendship."

Take Grand Avenue car to West Adams, then walk one one block west. Or University car to Chester Place, walk through Chester Place, then one block east. STRANGERS CORDIALLY WELCOME.

ST. PAUL'S PRO-CATHEDRAL 523 SOUTH OLIVE STREET

SERVICES:

7:45 a.m.—Holy Communion.

9:30 a.m.—Sunday-school

11 a.m.—Morning Prayer

7:45 p.m.—People's Service.

Dean MacCormack Will Preach

11:00 a.m.—The Supersensitive Faculty of Second SIGHT

7:45 p.m.—The Puzzling Problem of the Four SMITHS

CHURCH OF THE PEOPLE.

The Superb Statesmanship of Woodrow Wilson

REYNOLD E. BLIGHT

11 a.m., Church of the People, Blanchard Hall, 233 S. Broadway. Special musical program. All seats free. Lyceum, 9:30.

UNITARIAN

FIRST UNITARIAN CHURCH

925 South Flower St. E. Stanton Hodgin, Minister.

Subject: "Twenty Years in the Ministry.—A Glance Backward—What Heredity Did for Me." Sunday-school and Adult Bible Class at ten o'clock.

CHRISTIAN SCIENCE.

CHRISTIAN SCIENCE

Services are held in the following Christian Science Churches:

First Church—1248 South Alvarado St., Sunday, 11 a.m., 8 p.m.; Wednesday, 8 p.m.

Second Church—948 West Adams St., Sunday, 11 a.m., 8 p.m.; Wednesday, 8 p.m.

Third Church—734 South Hope St., Sunday, 11 a.m., 8 p.m.; Wednesday, 8 p.m.

Fourth Church—131 Avenue 57, Sunday, 11 a.m.; Wednesday, 8 p.m.

Fifth Church—7107 Hollywood Blvd., Sunday, 11 a.m., 8 p.m.; Wednesday, 8 p.m.

Sixth Church—E. 42nd and Wadsworth Sts., Sunday, 11 a.m., 8 p.m.; Wednesday, 8 p.m.

Seventh Church—315 7th St., San Pedro, Sunday, 11 a.m.; Wednesday, 8 p.m.

Eighth Church—446 W. 161st St., Gardena, Sunday, 11 a.m.; Wednesday, 8 p.m.

Ninth Church—420 So. New Hampshire Ave., Sunday, 11 a.m.; Wednesday, 8 p.m.

Tenth Church—936 West 49th St., Sunday, 11 a.m.; Wednesday, 8 p.m.

Eleventh Church—1956 East First St., Sunday, 11 a.m.; Wednesday, 8 p.m.

Society, Culver City, 7130 McMillan St., Sunday, 11 a.m.; Wednesday, 8 p.m.

Society, Van Nuys, 113 Friar St., Sunday, 11 a.m.; Wednesday, 8 p.m.

Reading Rooms, Downtown—Room 703, 354 S. Spring St.; Room 6[illegible], 120 S. Broadway.

FREE LECTURE ON CHRISTIAN SCIENCE.

Mr. Bliss Knapp, C. S. B., of Boston, member of the Board of Lectureship of The Mother Church, The First Church of Christ, Scientist, in Boston, Mass., will lecture coming week at Ninth Church, Monday, September 16, at 8 p.m. and at Fifth Church, Tuesday, September 17, at 8 p.m.

NO TICKETS ARE REQUIRED.

BIBLE INSTITUTE AUDITORIUM

Last Week of the September Bible Conference

and School of Methods.

BIBLE INSTITUTE AUDITORIUM, SIXTH AND HOPE STS.

Dr. A. C. Gaebelein of New York

Editor of "Our Hope," will speak three times:

11:00 a.m.—"The Capture of Jerusalem."

3:30 p.m.—"The Day Dawn When the Shadows Flee Away."

8:00 p.m.—"The Message of the Book of Jonah."

And on Tuesday, Wednesday, Thursday at

4:00 p.m. each day, "Studies in Hebrews."

8:00 p.m. each day, "Neglected Portions of the Word."

Monday, 8:00 p.m.—Evangelistic Service, Elwood P. Lyon.

(Other speakers during the week will be Dr. J. G. Kennedy of Pasadena; Dr. A. T. O'Rear of Santa Ana; Dr. Elwood P. Lyon of Pasadena; Rev. Geo. [illegible] Long Beach; Rev J. Harvey Deere of Pomona, and Dr. A. B. Prichard of Los Angeles.

Good Music—4000 Seats—Well-Ventilated Auditorium

METHODIST.

REV. C. C. SELECMAN, D.D., Pastor. **Trinity Auditorium**

Farewell Sermons of

11 a.m.—Rev. Ivan Lee Holt, D.D.,

"THE MEANING OF THE CROSS."

Solo—"There's a Green Hill Far Away."

8 p.m., "The Task of the Church After the War."

7:15—Allied Nations War Pictures—Free.

Westlake Methodist Episcopal Church

CORNER EIGHTH AND BURLINGTON.

DR. D. F. HOWE, D.D., Pastor.

PREACHING, 11 A. M.

CHRISTIAN.

FIRST CHRISTIAN CHURCH

HOPE ST.—AT—ELEVENTH.

Pastor—Edgar Fay Daugherty—Preacher.

Morning sermon—"Righteousness a Defense."

Evening sermon—"God's Expression of Himself."

A church where is championed a sane and practical Religion. Friends, strangers, home folk equally welcome.

Wilshire Boulevard Christian Church

Corner Wilshire Boulevard and Normandie Ave.

Rev. D. A. RUSSELL, Dean of the California Bible College. San Francisco, morning and evening.

CALIFORNIA STATE SPIRITUALIST ASSOCIATION.

CENTRAL SPIRITUALIST CHURCH

Walker Auditorium, 730 S. Grand Avenue.

Rev. Elizabeth R. Courtney, Pastor.

Mr. Fairfield McVicker, assistant pastor. Rev. Lillian L. Lloyd, Healing, by W. H. Hawley, 11 o'clock, Conference, led by Mrs. Alma Jones. Message Service, Rev. Lillian L. Lloyd, Mrs. McVicker, following. Mrs. Alma Jones and others. 7:30, Song Service. 8 o'clock, Message Service, Rev. Lillian L. Lloyd. Topic, "The Light in the Window," followed by messages. Sunday afternoon and evening Message Services. You are welcome.

PEOPLE'S SPIRITUALIST CHURCH, C.S.A.

REV. INEZ WAGNER, Pastor.

Rev. L. A. Wilson, Assistant Pastor. Rev. Laura G. Sloan, Secretary.

Symphony Hall, 222 So. Hill St.

1:30: Healing Service by Rev. L. A. Wilson. Bring Flowers. Address by Rev. Florence Heckman, vice-president C. S. S. A. Subject: "The World About Us." Mrs. Marie Wallace of San Francisco with others. Thursday, 2:30 and 8 p.m., Message Service.

Spiritualist Church of Science, C.S.A.

Mrs. Mary Miller, Pastor. W. O. Isserloh, Assistant Pastor. Blanchard Building. Sunday, 1:30, Healing. 2:30, Lecture by Conveese [illegible] by messages from flowers and

T ON
NDIDATES.

AJORITY OF
CTED, IS
NT.

ion prevails
y voters that
Wellborn and
ived a major-
nd are known
w as "major-
elected at the
the fact, elec-
ted yesterday.
be voted for
tion will con-
namely Judges
n and McCor-
didates," and
Judge White,
Stevens. Pub-
J. Wood, and
ers are seven
and the addi-
dded to the
the provisions

Registrar of
ots to Attr.-
his interpreta-
ated that four
nch out of

seven to be elected received a majority of all the votes cast, thereby constituting what is called "majority candidates."

The balance of the ticket is completed by placing on it the six next highest, completing a total of twelve. When Atty.-Gen. Webb replies to this letter, information from his office as to the line of the candidates for the bench will be official.

I.W.W. MEMBERS TO GO TO SACRAMENTO

United States District Judge Trippet yesterday made an order removing Harry Gray, Caesar Tabi, Elmer Anderson and Frank Jo[hnson] from the County Jail at Fresno to Sacramento.

There they will face a blanket indictment alleging a conspiracy, involving not only these defendants but a score of other I.W.W. members booked for trial before Federal court.

PIONEER WOMAN DEAD.

Mrs. Jessie R. Nimock, a resident of Los Angeles since 1886, died yesterday at her residence, No. 1[2]1 West Twentieth street, after a short illness. She leaves two children, Irving J. Mitchell and Wesley Nimock, both of this city.

os Angele

CHRISTIAN SCIENCE.

STIAN SCIENCE

in the following Christian Science Churches.

Alvarado St., Sunday, 11 a.m., 8 p.m.; Wednesday, 8 p.m.
Adams St., Sunday, 11 a.m., 8 p.m.; Wednesday, 8 p.m.
Home St., Sunday, 11 a.m., 8 p.m.; Wednesday, 8 p.m.
e St., Sunday, 11 a.m.; Wednesday, 8 p.m.
wood Blvd., Sunday, 11 a.m., 8 p.m.; Wednesday, 8 p.m.
Wadsworth Sts., Sunday, 11 a.m.; Wednesday, 8 p.m.
t., San Pedro, Sunday, 11 a.m.; Wednesday, 8 p.m.
New Hampshire Ave., Sunday, 11 a.m.; Wednesday, 8 p.m.
Sixth St., Sunday, 11 a.m.; Wednesday, 8 p.m.
st First St., Sunday, 11 a.m.; Wednesday, 8 p.m.
McMillan St., Sunday, 11 a.m.; Wednesday, 8 p.m.
ar St., Sunday, 11 a.m.; Wednesday, 8 p.m.
—Room 702, 354 S. Spring St.; Room 815, 239 W. 6th

LECTURE ON CHRISTIAN SCIENCE.

B. of Boston, member of the Board of Lecturesh[ip] Church of Christ, Scientist, in Boston, Mass., will le[ct]ure Monday, September 16, at 8 p.m., and at Fi[rst] C[hurch], 8 p.m.
NO TICKETS ARE REQUIRED.

BLE INSTITUTE AUDITORIUM

Last Week of the
September Bible Conferen[ce]
and School of Methods.
BIBLE INSTITUTE AUDITORIUM,
SIXTH AND HOPE STS.
Dr. A. C. Gaebelein of New York C[ity]
Editor of "Our Hope," will speak three times to[day]:
1:00 a.m.—"The Capture of Jerusalem."
2:30 p.m.—"The Day Dawn When the Shadows Flee [Away]."
7:00 p.m.—"The Message of the Book of Jonah."
And on Tuesday, Wednesday, Thursday and Fri[day]
2:00 p.m. each day, "Studies in Hebrews."
7:00 p.m. each day, "Neglected Portions of the [Bible]
Word."
Sunday, 8:00 p.m.—Evangelistic Service, Bible [Institute]
Elwood P. Lyon.
The week will be Dr. J. G. Kennedy of Stan[ford]
Dr. Elwood P. Lyon of Pasadena; Rev. Geo. [Allen]
Deere of Pomona, and Dr. A. B Prichard of Los [Angeles]
4000 Seats——Well-Ventilated Auditorium

METHODIST.

rinity Auditorium GRAND AV[E]
AT 9:[45]

Farewell Sermons of
v. Ivan Lee Holt, D.D., Ph[.D.]
MEANING OF THE CROSS."
"There's a Green Hill Far Away."
ask of the Church After the War."
d Nations War Pictures—FREE

hodist Episcopal Church—
NER EIGHTH AND BURLINGTON.
DR. D. F. HOWE, D.D., Pastor.
PREACHING, 11 A. M.

CHRISTIAN.

TIAN CHURCH
—ELEVENTH.
Daugherty—Preacher.

Righteousness a De-
God's Expression of

toned a sane and practical
, home folk equally welcome.

Boulevard Christian Church
Wilshire Boulevard and Normandie Ave.
of the California Bible College, San Francisco

STATE SPIRITUALIST ASSOCIATION.

L SPIRITUALIST CHURCH
er Auditorium, 730 S. Grand Avenue
Elizabeth R. Courtney, Pastor.
Vicker, Assistant pastor. Rev. Lillian I. Lloyd-
ewsky, 11 o'clock, Conference, led by Miss Mc-
an. Lloyd, Mrs. McVicker, followed by Mrs. Mc-
ers. 7:30, Song Service.
t in the Window," followed by message. Come!
Message Services. You are welcome. Come!

RITUALIST CHURCH, C.S.S.
REV. INEZ WAGNER, Pastor.
Rev. Laura G. Finn, Assistant Pastor.
mphony Hall, 232 So. Hill St.
Rev. L. A. Wilson, String Flowers 2:30; Subject:
man, vice-president C. S. S. A., will deliver [lecture]
arie Wallace of San Francisco will deliver [lecture]
2 p.m., Message Service.

st Church of Science, C.S.S.A.
W. G. Inwrich, Assistant Pastor. Tea Room [open]
ening, 2:30, Lecture by Converse, E. Norton [on]
d ballads. 4 p.m., Circles. 7:30, Lecture by [Mr.]
by the pastor and co-workers.

CH OF UNIVERSAL TRUTH
ester Bldg. Mrs. Emmeline Blake, Pastor.
1:30 p.m., Conference. 2:30 p.m., Mrs. [Blake]
spirational Lecture followed by message.

IST CHURCH REVELATION
g. W. G. Sayers, leader. Messages, 11 a.m. [and]
dison, Sayers, Pelz & Pettlet. 3:00 p.m., [Song]
rs and Mr. Nickerson. Vocalist. Message 3:[30]
Strangers and skeptics welcome.

UNIVERSALIST

UNIVERSALIST CHURCH
t, corner Hoover. (Take Pico car to Hoover.) REV. C. ELLWOOD NASH, Pastor.
day-school, 9:45 a.m. Sermon 11:00 a.m. Evening [service]
Young People's Meeting, 6:30.

Help Appreciated.

NOR THEATERS FOR AIDING "MINUTE MEN."

TY-FIVE theaters of Los . . . as a theater member of the organization."

e city and numerous oth- They are signed by William McCormick Blair, national director of the organization; William Cowan, State director, and Marshall Stimson, local head.

ughout the county will The presentation will be made to the following city theaters this evening, during their performances by Four-Minute Men, as follows:

d this evening by the Grauman's and Clune's Auditorium, Marshall Stimson; Orpheum, Harry H. Culver; Monroe, Carlos S. Hardy; Mason, Harry Ellis Reed; Pantages, A. W. Frye; Hippodrome, L. W. Wharton; Kinema, C. B. Burrell; Georgia, F. M. Abbott; Clune's Broadway, N. H. Barrager; Palace, Daniel Reecher; Quinn's Rialto, Thomas A. Berkstelle; Crescent, John E. Biby; Miller's, Frank W. Blair; Gay, D. E. Bowman; Windsor, Paul Burke; De Luxe, Hugh T. Gordon, Jr.; St. Andrews, Ralph A. Chase; New Family, George R. Clark; Apollo, No. 1, F. A. Clarke; Picture, C. A. Colman; Liberty, Frank C. Collier; Alvarado, Joe S. Crail; Angelus, Andrew D. Cranston; Globe, Ralph L. Cassell; Lyceum, John A. Duval; Palace, Charles F. Edson; Jeffersonian, David Evans; Gem, Benjamin Fairbrother; Optic, C. B. Haskell; Garrick, C. M. Hawks; Symphony, William Haslett; Portola, A. R. Holston; Regent, R. L. Hubbard; Theatorium, A. J. Hughes; O'Keefe's, George L. Keefer; Arlington, W. R. Kilgore; Sunbeam, William Law; Ivy, Henry M. Lee; Rosebud, Clinton A. Leach; Bijou, Charles L. Lewin; Banner, A. A. McMatthews; Wigwam, J. E. Mahon; Morosco, C. S. Mason; Mayland, Clinton E. Miller; Wonderland, Nathan Newby; Casino, John P. Norvell; Royal, Rev. E. Nimmo; Savoy, A. E. Post; Republic, Frank C. Reach; La Salle, M. Salzman; Superba, Henry Schwannecke; Stewart, Bell A. Schweitzer; Brooks, George H. Shellenberger; Tally's Broadway, Seward A. Simons; Merrtland, A. L. Smellenz; Rose, J. E. Stephens; Olympus, O. S. Strain; Hollywood, W. K. Tibertson; Alhambra, A. L. Van Norman; College, Chester Versteeg; Alhambra, Mal. H. A. Wishard; Victoria, Bertin Wei; Dreamland, Frank J. Wheat; Iris, K. M. Whitham; Empire, Gomer Williams, and Burbank, W. W. Wilson.

It was pointed out that Johnston came voluntarily from Toronto, Can., to Los Angeles as chief witness at the trials of Chief Raymond and Attorney Frank Allender, both of whom he charged with wrongfully imprisoning him and extorting from him $1750. Although he notified the authorities that he had been threatened with dire consequences if he did not leave Los Angeles at once, there was no inkling dropped by Johnston that he would leave the city.

In view of Johnston's sudden disappearance, Judge Craig yesterday postponed the Raymond case until September 30.

TO KILL PARK SQUIRRELS.

The Park Commission yesterday asked the City Council for an appropriation of $1060, to be used in exterminating ground squirrels at Griffith Park. The work is to be done in co-operation with the County Horticultural Commissioner's office. The request was referred to the Finance Committee.

C CANADIAN
M BE FOUND SOON.

WITNESS AGAINST VENGE CHIEF SOUGHT
DISTRICT ATTORNEY.

efforts are being made to
James Alexander Johnston,
ppear in the trial of Chief
Raymond of Venice, it was
ed last night by Dist.-Atty.
The District Attorney
ld the missing man within
forty-eight hours.
ted that Johnston disap-
from the city two hours be-
e to appear as a witness
ld before Judge Craig, and
ly notified Deputy Dis-
ttorney Pricke by letter that he
e there, leads credence to the
hat the wealthy Canadian
been spirited out of town,
ng to officials working on the

Theaters—Amusements—Entertainments

AUMAN'S— Broadway at Third

Grauman's Presents
Wm. S. Hart
Ince-Artcraft Star, in
'Riddle Gawne'

Miss Lee, who has her L. A. premiers at Grauman's in "The Cruise of the Snark," Monday, September 16, will appear in person at both evening performances during the entire week.

ALHAMBRA
10c, 35c, 50c
—NOW PLAYING—
SECOND EIGHT-REEL OFFICIAL U. S. GOVERNMENT WAR PICTURE
UNCLE SAM Presents
America's Answer"
A FEAT OF THE IMAGINATION—WITH PLAY ACTORS—BUT OUR BOYS MAKING AMERICAN HISTORY."
PERSHING HIMSELF SENT TO THE MATERIAL INCLUDED IN THE PICTURE.
IF YOUR BOY IS "OVER THERE" HE IS IN THIS PICTURE.

ER—
GE WALSH in his
est Farce Comedy
STARTING TODAY
'The Kid is Clever'

IA—
Grand at 7th

SON OPERA HOUSE— LAST TWO TIMES MATINEE AND NIGHT
UP IN THE AIR
Books and Lyrics by Michael Corper and W. Twitchell
Music by A. Fournier.
With Flanagan & Edwards, Eleanor Henry Commanding Cast—Captivating Chorus.
Prices: Nights and Matinee Today, $1.50 to 50c.

PHEUM— THE BEST OF VAUDEVILLE
A. WOLFE GILBERT AND ANATOLE FRIEDLAND
Favorite Song Writers
MARYON VADIE AND OTA GYGI
Court Violinist
KEANE and WHITE
Trickologist and Pianiste
CECIL CUNNINGHAM
Comedienne Extraordinary
TOTO
World's Greatest Clown
"LEVITATION"
J. Edmund Mages
Allied Nations' War Review

URY THEATER— 838 S. Broadway
VICTORY to theatergoers over high prices IS COMING
with the opening next Wednesday at high noon of
E VICTORY THEATER
838 SOUTH BROADWAY

NOW PLAYING
LEWIS S. STONE
IN THE BIG STAGE SUCCESS
"INSIDE THE LINES"
SHOWS 11-1-3-5-7-9.

MARY MacLAREN in "BREAD"
Lloyd-Daniels Comedy, "Bees in His Bonnet"—Pathe-News
Coming Tomorrow, Priscilla Dean in "The Brazen Beauty."

In Recognition of Patriotic Service.

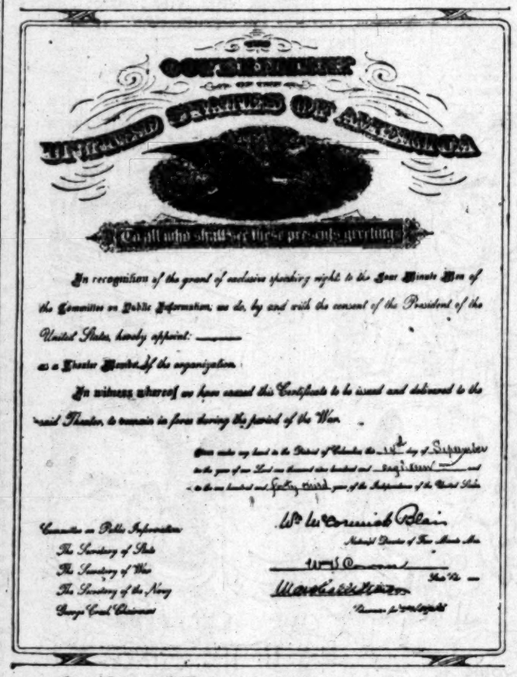

Certificate of Four-minute Men membership,
Which will be presented to theater owners this evening as an acknowledgment of their aid in the time of the nation's need.

Sedition Charged.

The Federal grand jury returned an indictment yesterday against Carl Edward Fisher, charging violation of the Espionage Act.

Fisher was charged with others with circulating seditious literature in Pomona and vicinity. He says he represented a Persian cult that conscientiously opposed the war. Those suspected of operating with him were never apprehended.

Violates Espionage Act?

Emil Klein was taken into custody by an officer of the Department of Justice yesterday, and is in the County Jail under a bond of $5000, charged with violation of the Espionage Act.

Klein formerly lived in Mexico.

SHERIFF'S DEPUTIES ANSWER HAMILTON.

SAY GRAND JURY CHARGE OF ALTERING RECORDS IS FALSE.

Asserting that they had been improperly made the center of a political wrangle, A. C. Jewell and Eugene Biscaluez, deputies in the civil department of Sheriff Cline's office, voluntarily went before the county grand jury yesterday to answer charges of Chairman Hamilton of the Board of Supervisors that records in the Sheriff's office had been altered. The deputies were accompanied by their attorney, Lou Guernsey.

"The charges against the deputies are absolutely unjust and uncalled for, and we intend to seek redress," declared Mr. Guernsey.

Both Biscaluez and Jewell stated that they defied Hamilton to show by what manner any records in the office of the Sheriff could possibly be altered.

The charge of altering the records was made in connection with a suit filed by Charles Stansbury against Ernest R. Werdin, Sheriff Cline, Peter J. Wilson, J. C. Craig and others, charging that a conspiracy existed to gain possession of certain shares of stock in the Los Angeles Paving Company. The case is now on trial in Judge Taft's court.

SAN DIEGO BANKER'S BOOKS ARE AUDITED.

FEDERAL OFFICIALS NEARLY COMPLETE BIG TASK OF CHECKING.

The audit of the books of Charles A. Williams, vice-president of the First National Bank of San Diego, will soon be concluded, according to the statement of United States Attorney O'Connor, who returned from that city yesterday. When the matter is concluded the result of the investigation will be laid before the Federal grand jury, it was stated.

Williams contends he did not use any of the funds of the bank for his personal use, but diverted them from one account to another. The government charges that he used funds belonging to depositors for his own use, most of the thousands of dollars he is said to have embezzled having been taken from what is known as "dormant" accounts, that is, savings and term deposits against which checks were seldom or never drawn.

Mr. O'Connor said that the investigation would be concluded in about ten days. He stated, that "even if Williams should be able to show that he merely diverted moneys from depositors' accounts as he claims, the fraud will likely still be shown; the defense therefore would be intangible. There is much interest in San Diego concerning the case, because of the prominence of William and his large circle of friends."

DRAFT TOTALS OVER ESTIMATE.

(Continued from First Page.)

that the temporary registration certificate given to them by several boards because the supply in many instances ran out, will not be ample in case of an investigation, can be allayed. Board members ask that all registrants who received such cards wait until they receive by mail, or are advised to call at their board headquarters to get, the proper registration certificate.

Draft officials are of the belief that many alien enemies within the ages, who have registered as alien enemies, think they are not supposed to be registered in the present case. If an alien enemy fails to register and he is in the draft ages of the 18-45 man-power act, he is subject to punishment. If such cases exist board members advise that such a man get in touch with his board at once.

When an S.O.S. call was sent out by Mrs. D. J. O'Leary, chief clerk for board No. 17, yesterday, she got a quick response. Polytechnic High School sent twenty-five young men and women and four teachers to copy cards, and the Standard Oil Company sent ten men; the Union Oil Company, ten, as stenographers; the Underwood company sent ten typewriters; the Los Angeles Business College, ten, and Wilson, the carbon-paper man, ten. The stenographers worked hard all day in getting out the lists of names and serial numbers, under Mrs. B. F. Diamond, and the copyists under Miss F. A. Jacobson.

The Registrar of Voters has again started a record of names of all men who send cards to his office. While the system has been in force some time, it was revived for the present draft. It has saved 162 men from jail and helped out the Department of Justice in tracing men. He anticipates from 1000 to 2000 mail registrations during the week. By recording each name, a man may be advised where his card has been sent. An Austrian, who registered over a year ago, but did not know the board, was able to find his board yesterday. He was much relieved and left at once for Burbank.

Fred P. Rowlen, a registrant of board No. 17, will leave for Camp Kearny Tuesday, with several other men, and he will be happy. He was first placed in class 5-G, an exemption class, because of physical disability. He stuck to it until he got into a corrective class. Then he underwent two operations and now has been declared fit for foreign service. He was willing to go in the first place in any line of war activity. He lives at No. 221 East Fifth street and is 32 years old.

With him will go James Hanson, Clifton Overpeck, Joseph Afaro, Hugh Kellerman, Antonio Graiconna and Arthur Miller.

F. W. Bruhn, who was a clerk for board No. 17 as a volunteer, has been called to service. He was ordered to the Presidio, San Francisco, and will return to duty as a soldier clerk for the draft board at Barstow.

FOR BEATING SON.

Battery Charge Against Venice Man Is Dismissed and a Felony Complaint Is Issued.

For technical reasons, the battery charge filed against Henry W. Brown of Venice, accused of having beaten his young son, was dismissed in justice court, yesterday, and a new complaint charging a felony was issued by Deputy District Attorney Clark. Shortly afterward Brown appeared before Superior Judge Willis, under a grand jury indictment, to enter a plea, but the case went over until this morning, at the request of his attorney, Michael Shannon.

The second complaint issued against Brown was done with the idea of sweeping aside any technicalities that might arise in the future. It was pointed out by Mr. Clark that a complete dismissal of the battery charge would act in the nature of an exoneration and would preclude his trial on the felony charge.

CHINESE NABBED.

Dr. H. Ching, a Chinese physician with an office at No. 936 South Broadway, pleaded guilty in Federal Judge Trippet's court, yesterday, to having smoking opium in his possession, and was fined $250 on each of two indictments or $500 in all, which he paid.

Want It.

FIREMEN SUE TO RECOVER MONEY

Demand an Accounting from Funding Company.

Bank is Made Co-Defendant with Promoter.

Allegation is that Cash was not Invested.

An accounting, a termination of a trust and the distribution of trust money are asked in a suit filed yesterday by Charles G. Anderson, Ira B. Truesdel and Searl A. Bender against A. Sidney Johnston and the Title Insurance and Trust Company. The action is the outcome of the effort of Mr. Johnston to form the Central-Stadt Funding Company, the funds of which were to be contributed by members of the Los Angeles fire department.

The plaintiffs, city firemen, brought the suit for themselves and in behalf of others. They allege that in 1915 Mr. Johnston submitted a plan to the plaintiffs and sixty other firemen to organize the funding company. The fund was to be $150,000, paid in installments, a bond to be issued to each subscriber for the amount of his subscription.

The funding company was organized and the Los Angeles Trust and Savings Bank was designated as trustee. The plaintiffs paid in the following installments: Anderson, $1080; Bender, $225; Truesdel, $758.

The Los Angeles Trust and Savings Bank resigned as trustee and the assets were turned over by Mr. Johnston, it is charged, to the Title Insurance and Trust Company, as trustee. The agreement of March 15, 1915, provided that unless the subscriptions in the aggregate amounted to $150,000 within a period of sixty days they would be void.

It is alleged that a sum in excess of $90,000 was subscribed. Part of the funds were invested in income-bearing securities, and the balance was in the hands of the trustee. It is asserted that three years have elapsed since the agreement was made, and that Mr. Johnston has neglected and refused to organize the company or to issue the bonds. It is further alleged that he has not, since February 1, 1917, directed the trustee to invest the funds or to reinvest the securities; that the trust has lain dormant in the hands of the trustee, and that Mr. Johnston has wholly abandoned the investment of the funds in the trust.

There is in the hands of the trustee, it is said, $9000, and in the hands of Mr. Johnston $1700 belonging to the trust and not accounted for.

Mr. Johnston could not be located last night to ascertain his side of the controversy.

MOTOR DEALER SUES TO BREAK PARTNERSHIP.

A suit by William J. Brant against R. C. Haskett, both partners in a second-hand motor vehicles business, which was filed yesterday, asks for an accounting, a receivership and a dissolution of the partnership. There was no written agreement between the partners, the complaint states, and a few days ago Mr. Brant says he asked for an accounting.

It was stated that it will be necessary to sell vehicles on hand, valued at $9000, and outstanding contracts.

HERE ARE FAIR FOOD PRICES.

Quotations Show What You Should Pay Today for Things to Eat.

The following official quotations on foodstuffs, fixed by the Los Angeles Fair-Price Committee of the Food Administration as neither a minimum nor a maximum, but as constituting a fair price for the commodities named, are now in effect:

Fancy Highland potatoes—$2.75-$2.80, wholesale; 3¼-3½ cents retail.

Onions—Fancy Browns, 100 pounds, wholesale, $2.25-$2.35; retail, 2¾-3 cents per pound.

Flour — First family, 49 pounds, wholesale, $2.88; retail, $3.18; 24½ pounds, wholesale, $1.47; retail, $1.62; 10 pounds, wholesale, 65 cents; retail, 72 cents.

Corn meal—10 pounds, yellow, wholesale, 62 cents; retail, 74 cents; white, wholesale, 70 cents; retail, 84 cents.

Sugar—Granulated, 100-pound sack, wholesale; $9.35; retail, 2 pounds, 21 cents.

Retailers should sell all stock bought at former figure at two pounds for 19 cents. Sugar bought by them at new price of $9.35 to be retailed at two pounds for 21 cents.

Bread—24 ounces, wholesale, 12 cents; retail, 14 cents; 16 ounces, wholesale, 8 cents; retail, 10 cents.

Milk — Wholesale, 13 cents per quart, 7 cents per pint; retail, 14 cents per quart, 8 cents per pint.

Butter—Creamery, extra, 1-pound carton, wholesale, 54-55 cents; retail, 59-60 cents.

Oleomargarine—Best grades, per pound, wholesale, 31½-35½ cents; retail, 36-40 cents.

Eggs—Extra selected, dozen, wholesale, 62-63 cents; retail, 66-68 cents; selected, dozen, wholesale, 57-58 cents; retail, 61-63 cents. Extra selected storage, dozen, wholesale, 46-48 cents; retail, 51-53 cents.

FLASHES.

Hits and Bits.

FILM STAR WILL WED.

EARLE WILLIAMS TO MARRY A WEALTHY NEW YORK GIRL.

By Grace Kingsley.

Another of our famous picture stars has fallen for the lure of the little god Cupid. Earle Williams, Vitagraph luminary, and one of the most popular actors on the screen, is shortly to wed Miss Florine Walz.

Miss Walz is a lovely and wealthy society girl of New York, with residence in Brooklyn. The eastern Vitagraph studio is in Brooklyn, and it was while working there that Mr. Williams one day a few months ago met Miss Walz, who was an interested visitor at the Vitagraph. Somebody introduced the couple, and a mere acquaintance shortly ripened into a love affair. Miss Walz, whose father is dead, is said to have fallen heiress to a large estate.

The wedding will take place in New York, whither the prospective bride and groom will both go today, though no day has yet been definitely set for the wedding. A honeymoon will be enjoyed by the couple, and it is not known whether Mr. Williams's film work will call him West again, or whether he will work in the Brooklyn studio.

Announcement of the engagement was made yesterday.

Theda Bara Ill.

Theda Bara, famous Fox star, lies dangerously ill at her home on West Adams street, with nurses and doctors constantly in attendance, and with her sister, Loro Bara, at her side day and night. It is understood that Miss Bara is suffering from a serious ailment, and that fears for the result are entertained.

Miss Bara had intended returning to New York tomorrow, but has cancelled her bookings on the Salt Lake. Just when she will be able to go is a matter of great uncertainty.

Miss Bara's next big feature, it is understood, will be a war picture with a unique and tremendous message to the world. At least this is according to J. Gordon Edward's known desires. It is liked the company will not remain long in New York, but will return to California to make the feature.

Mae Murray Returns.

Aside from getting married, fighting forest fires and nearly being drowned in California's largest lake, Mae Murray, who returned yesterday from Lake Tahoe, had an uneventful trip. Miss Murray has been in the north making scenes for her latest Universal feature, entitled "Little Lady Bo-Peep," with Robert Leonard directing.

RED CROSS AFFAIRS
(Advertising)

To Give Street Dance.

The Betsy Ross Auxiliary will give a carnival and street dance, Saturday evening, September 21, at Western avenue and Santa Monica boulevard.

Chance to Help.

Red Cross headquarters, Tenth and Main streets, is in urgent need of an experienced person used to checking invoices and segregating charges, for every day, except Saturday afternoons. Apply to the bureau of supplies.

MAYOR ANXIOUS FOR NEW POWER PLANT.

FAVORS EARLY COMPLETION OF THE SAN FRANCISQUITO CANYON PROJECT.

Mayor Woodman returned yesterday from a week's outing at the head of the Los Angeles aqueduct, where he inspected the city's power projects. He came back bubbling with enthusiasm for the completion of power plant No. 2, in the San Francisquito Canyon, which, he asserts, could immediately develop 25,000 horse power of electric energy from water now running through the aqueduct channels from power plant No. 1.

According to the Mayor's figures, it would take about $1,000,000 to deliver a finished hydroelectric plant capable of generating 25,000 horse power, but he believes that such an enterprise would be justified by the contribution it would make toward war purpose. He points out that it would do away with the necessity of developing power by steam.

To members of the City Council the Mayor hinted that, in his opinion, the city will arrive at a decision before the end of the year which will enable it to take over the power distributing business of the Southern California Edison Company and pay for the local plant on installments. The State Railroad Commission has been conducting a series of conferences which are said to be leading in this direction.

HONOR FOR ANGELENO.

Roderick MacKay Elected President of National Association of Stationary Engineers.

A telegram from Cincinnati yesterday announced that the National Association of Stationary Engineers, now in session there, has elected as its president Roderick MacKay of this city, mechanical constructor for the public service department of Los Angeles.

Mr. MacKay has served during the past year as vice-president of the national association, and has also served as president of the local branch and State president. The National Association of Stationary Engineers has a membership of more than 25,000, with more than 400 local chapters, and Los Angeles has the largest local chapter, numbering more than 500 members.

Mr. MacKay was with the Los Angeles Gas and Electric Company for several years, and went to the city water department in 1906, being highest on the list at a civil service competitive examination. During the construction of the Los Angeles aqueduct he was one of the principal aides of Chief Engineer Mulholland and was one of the few man transferred to the operating department after the aqueduct was completed.

QUINN'S :: RIALTO :: SUNDAY.

A Brand New Thriller from Goldwin.

Mae Marsh,
Heroine in "Money Mad," a photoplay which offers a role that is said to suit her perfectly.

Theaters—Amusements—Entertainments

SUPERBA—

This beautiful young wife was
The Talk OF THE Town
until her husband found a daring means to curtail her Bohemian adventures. It's a brand new play, starring superbly emotional
DOROTHY PHILLIPS
Directed by that master screen craftsman, Allen J. Holubar.
COMMENCING TOMORROW SUPERBA

CLUNE'S AUDITORIUM—5th & Olive Streets
WILLIAM FOX PRESENTS
THEDA BARA
IN
SALOME
MATINEE 2:15. 1500 GOOD SEATS AT 25 CENTS.
NIGHTS 8:15. 1000 GOOD SEATS AT 25 CENTS.
Prices, 25c-50c-75c—Boxes, $1.00
A THEDA BARA SUPER-PRODUCTION DIRECTED BY J. GORDON EDWARDS.

MOROSCO— World's Greatest Stock Company
MATINEE TODAY. "A PERFECT DAY"
LAST TIME TONITE.
Beginning tomorrow Matinee Oliver Morosco Presents for the First Time in the West Jane Cowl's Famous Dramatic Success.
DAYBREAK
With Florence Malone in the Leading Role.
PRICES: Nights, 10c to 75c; Matinees, 10c to 50c.

TALLY'S Broadway Theater 833 South Broadway — TODAY AND SUNDAY ETHEL BARRYMORE IN OUR MRS. McCHESNEY AND ITALY'S FLAMING FRONT SHOWS AT 11, 1:30, 3:30, 5:30, 7:30, 9:15. — 15 20 30 Cts.

GARRICK—Broadway at Eighth — CHARLIE CHAPLIN In His Brand New Fun Fest "TRIPLE TROUBLE" Also Baby Marie Osborne in "Winning Grandma." — 10c 20c 30c
Coming Sunday "THE ANGEL OF BELL'S CRATER" Starring Elaine Hammerstein

QUINN'S RIALTO— MAE MURRAY in the story of an artist's model who tried to be good "Modern Love"

HIPPODROME CONTINUOUS 1 to 11 P. M. — DON'T MISS IT! THE GREAT "HIP" ROAD SHOW 7—FEATURE VAUDEVILLE ACTS—7 — ALL SEATS MATINEES 10 Cents EVES. 15c

PANTAGES— Mat. Today at 2:30 — 3 SHOWS TONIGHT Starting at 6:15 — 3

BURBAN NEW SHOW TOMORROW — Howard Hickman in "Blue Blood" And 6 Vaudeville Acts. Shorty McCoy; MENDELL & GRAY; Garrity Sisters; Irene Franklin; Mort Nathan; Prof. Beimer.

THEATER DE LUXE— ALVARADO BET. 6TH & 7TH STS. OPPOSITE WESTLAKE PARK. Francis X. Bushman, "A PAIR OF CUPIDS"

PALACE 7th Between Hill & Broadway — Douglas Fairbanks—"Bound in Morocco" Charlie Chaplin—"His Million Dollar Job" "SOME CAVE MAN"—CHRISTIE COMEDY

PUBLISHERS:
THE TIMES-MIRROR COMPANY.
OFFICERS:
HARRY CHANDLER, Pres. and Gen. Mgr.
MARIAN OTIS-CHANDLER, Vice-Pres. and Sec'y.
E. X. PFAFFINGER, Treasurer.
HARRY E. ANDREWS, Assistant General Manager and Managing Editor.
Harry Chandler, Marian Otis-Chandler, E. X. Pfaffinger, Mabel Otis-Booth, Harry E. Andrews, Directors.

Los Angeles Times
EVERY MORNING IN THE YEAR.
Daily and Sunday Times and Illustrated Magazine by carrier: Yearly, $10.20; Monthly, 85 Cents. By Mail, in Postal Zones 1 to 4, including California, Arizona, Nevada, Utah. Yearly, $10.00; Monthly, 85 Cents. In Zone 5, including Colorado, Idaho, Montana, New Mexico, Oregon, Washington. Yearly, $11.00; Monthly, $1.05. In Zones 6, 7 and 8, balance of States, Canada and Mexico. Yearly, $13.00; Monthly, $1.06. POSTAGE PREPAID.

DAILY FOUNDED DEC. 4, 1881—37TH YEAR.
Member, Class A, of the Associated Press.
Sworn average circulation for every day of August, 1918..... 86,432 copies
Sworn Sunday only, average circulation for August, 1918.....116,625 copies

OFFICES:
New Times Building, First and Broadway.
Branch Office No. 1—319 South Spring Street.
Washington Bureau, 310 Riggs Building.
Chicago Office, Harris Trust Building.
New York Office, Brunswick Building.
San Francisco Office, 742 Market Street.

LOS ANGELES (Loce Ahng-hayl-ais)

Entered as second class matter, December 4, 1881, at the Postoffice at Los Angeles, Cal., under the Act of March 3, 1879.

MEMBER OF THE ASSOCIATED PRESS.
The Associated Press is exclusively entitled to the use for republication of all news credited to it or not otherwise credited in this paper and also the local news published herein.

GETTING TOGETHER.

The churches hope to participate in the get-together movement that is expected to materialize after the war. A world conference of faith and order is already being planned and among its English sponsors are none other than the archbishops of York and Canterbury. All creeds will be asked to participate and be fully represented, and a serious effort will be made to find what, if anything, keeps them apart. When it comes to casting up the good results of a frightful war the unification of the world's churches may have a shining place in the record.

CAPT. SNYDER'S DEATH.

Another event that brings the tragedy of the war very close to us of Los Angeles is the death of Capt. Ross Snyder. He was one of our best-known Los Angeles boys. Many of us can remember Ross as a curly-haired little fellow, going about with his father, the Mayor, and holding his hand. Young as he was, Capt. Snyder had made a career already, and a brilliant future was before him. He was a born soldier and won promotions rapidly, and he served his country nobly. His name goes on the roll of the heroic dead and the community's tender sympathy goes to his parents. God bless all such!

THE HOLY CITY.

The British seem to be the sort of crusaders the Holy City needed. There is now a standard-gauge railroad from Cairo to Jerusalem with regular freight and passenger trains daily. Likewise, nearly ten thousand natives—men, women and children—are making more money than they ever did before, through working on their own roads and highways, which were found in pretty much the same condition as when they were cut up by the wheels of Joab's chariot. The people of Palestine were without their staples of rice and sugar for almost three years, but now have ample stores of these as well as of wheat. They are not only living, but learning how to live in a broader and more ambitious form than they were ever able to realize before. The hosts of Gen. Allenby were the real deliverers of the temple.

AN EXTINCT PARASITE.

The petty German nobleman, once the table d'hote parasite at snobby British and American tables, carefully eliminated from official influence in his own country, but regarded by the German Emperor as essentially useful abroad in that he invariably married a rich English or American wife and gained cosy social standing in foreign capitals, is certainly due for complete extinction after the war. Too incapable to enjoy the only worth-while distinction in Germany, military command, he has migrated to Britain and America, where snobby hostesses lavished favors upon him, encouraged his attentions to their daughters and hospitably furthered the Kaiser's ends. German militarism was much too crafty to let these minor intelligences weaken an army designed to conquer the world, but German thrift saw the possibility of salvaging these baronial and princeling ineptitudes, with nothing but their titles to recommend them, where they could prove the most valuable social factors for German kultur. Whenever they have failed to capture wealthy English-speaking wives they have, upon their intrinsic merits, become shabby waiters or insurance touts. But a bona-fide title could generally save them from that fate, and if anyone in the world has reason to curse the war and its imperial instigator it is these petty German barons and counts, who once found such a profitable Tom Tiddler's ground in the English-speaking countries.

The proposal to fly across the Atlantic in an airplane is again revived, with prospects good that the task will be attempted in the near future. Walter Wellman tried it in a balloon some years ago, but he never got outside of sight at Atlantic City. Experts say that the trip can be made.

We know of men who were perfectly worthless about the house, who can do the nose dive, the falling leaf, and other flying machine tricks without turning a hair. All of which goes to show that a man must be adapted to his job.

What has become of the new-fangled way of making boys better by operating on their heads? It used to be done, but the place smitten was far south of the head. Say, wasn't the treatment a howling success?

It is not so much that King George says he is not going to buy any new suits of clothes, except the kind he can get for $15. Wonder if an extra pair of pants goes with it?

THE KAISER'S SPEECH.

The All Highest has been heard from again.

As the guns of the Yanks were roaring over the German fortifications of St. Mihiel, the Kaiser was saying a few words in favor of peace to the workmen at Krupp's. You can judge for yourself whether there was any connection between the guns of the Yanks and Wilhelm's sudden enthusiasm for peace.

Under the irritating and sniveling hypocrisy that always characterizes every statement from the Hohenzollern throne, there is a good deal to be read. From start to finish, it is a plea to the German people NOT TO THROW UP THEIR HANDS AND QUIT. The Kaiser hints strongly that the canker of revolution is eating into the vitals of Germany when he says:

"They [the Allies] are trying to overcome us by means of internal disintegration and to weaken us by false rumors."

To which he adds an almost frantic admonition to the Germans not to repeat discouraging rumors that they hear. Whoever does so, he adds, "is a traitor and is liable to severe punishment, whether he be a count or a workman."

The truth is that the edifice of lies and fakes which the Hohenzollerns erected like a wall around the German Empire, has caved in. Wilhelm can't get away with these yarns about German victories any longer. The German people are shrewd and cool-headed. They are fed up on official untruths; they are beginning to find out what is really going on out there in the battle fields of the west front. And especially are they beginning to find out how their sons were slaughtered like flies on a hot summer day in order to burnish up the fading reputation of the Crown Prince as a military genius. The truth about Chateau Thierry is rising over the horizon of the Hohenzollerns like a cyclone cloud.

In fact, the whole tone of the Kaiser's speech is a whine.

This whimper of self pity which follows does not sound much like the haughty, arrogant, Me and Gott speeches of the past. The Kaiser says in a squeal:

"Believe me, it is not easy for me to bear every day the anxiety and the responsibility for a nation of seventy millions and for four years to be a spectator to all the difficulties and increasing distress of the people."

If ever the calm air was afflicted by the long howl of a hit dog, this speech of the All Highest is the howl.

The Kaiser yells for somebody to hurry up and help him let go of the bear's tail.

It is the speech of a beaten man who looks with terror upon the future. You can almost hear his knees knocking.

Before this, there have been monstrous characters in history. Most of them have fallen and have endured their just deserts. They have accepted their fates in various ways. Some have gone out with a sneer; some with a growl of defiance; the Kaiser is one of the first to face his certain doom with a bleat of terror.

He does not measure up to previous pirates who have attempted to steal the world and everything in it.

The Kaiser confirms the most optimistic reports of the havoc raised in Germany by Allied victories.

We only see the flush of the fire on the horizon; he feels the scorch of the conflagration.

THE FUTURE OF BRITISH INDIA.

Were the war news less enthralling the world would be paying far greater attention to the Chelmsford-Montague reform scheme for the constitutional reform of government in British India. Drawn up by Lord Chelmsford and Mr. Montague, the British Secretary of State for India, it foreshadows an extension of the Morley-Minto measure of 1909, which at that date admitted Indians to the councils of the empire and looks toward a future in which India will be a self-governing federation within the British Empire.

The points of the scheme receiving most general approval (excepting only from the Indian Extremists and those under the leadership of Mrs. Annie Besant) concede substantial autonomy to the provinces, with increased responsibility through elected majorities in the councils, and the appointment of ministers responsible to their constituents; periodical commissions of examination with a guarantee of steady progress in political structure; the revision of the powers and constitution of the India office council; and the freeing of local self-governing institutions from internal control.

The Chelmsford-Montague scheme provides that, as far as possible, where the municipal boards, district and county councils are concerned official interference disappear and they be invited to manage their own affairs themselves. In the provinces, too, correlating to our States in this country, a direct system of franchise is to be devised. In short, almost complete responsibility is to be conceded in all local affairs, but maintaining the Indian government supreme in all imperial affairs practically as at present, but with expanded opportunities for Indian representation in its councils.

It is interesting, too, that sedition in India has been traced to German intrigue which fostered revolutionary conspiracies long before the war. But the war had a salutary effect, for the vast majority of Indian opinion stood firm on the side of the Allies, and Indian rulers hastened, without exception, to place their resources at the service of the British government. And, whereas formerly recruiting in the Indian army was about 15,000 a year, it is now half a million. Many Indian officers hold commissions in the Mesopotamia and Palestine expeditions where, according to Mr. Montague, they have acquitted themselves so well that they will be followed by increasing numbers.

As usual German arrogance overreached itself in Indian intrigue, for one of those fatal braggart pamphlets has come to light in which the writer, an important German commercial magnate, speaking for his imperial master, declared that India would be conquered by Germany and that "the rich revenues of its independent princes would flow in a golden stream to the Fatherland"—an interesting confession that did much to insure Indian loyalty at the outbreak of war.

WILL HAYS AND TUMULTY.

Many Democrats who are in office are urging their retention on grounds that they are important cogs in the administration's war machine. Even such a frail sister as Congressman Charles H. Randall presents his certificate of character from the Democratic Speaker as indicating his service in aiding that party to organize the House. There are others of mediocre merit and doubtful ability who are claiming the unlimited backing of the Democratic party organization as well as the cordial support of all citizens because of their essential share in the war programme—their service mainly consisting in casting a vote for Wilson in 1908 or 1912.

It may as well be understood by the politicians, as it is by everybody else, that this war and its conduct belong to no political party and no phase of it may be justly exploited for partisan ends. It is not a Democratic war; it is not even America's war. It is a war of justice and humanity and neither the Republican nor Democratic party has a monopoly of these heaven-born attributes. If the administration had relied upon Democratic Congressmen and Democratic officials for all its creation and support of war measures it would be in a weak and embarrassed position today, but it is matter of record that the zeal, ardor and patriotism of the Republicans turned the scale in every time of crisis and enabled the country to show the enemy a strong and united front.

Will H. Hays, chairman of the Republican National Committee, insists that the Democratic organization "tote fair" in this matter and a recent statement by Secretary J. P. Tumulty (possibly speaking for President Wilson) apparently seeks to cloud the situation. Secretary Tumulty in his query intimated that the Republican chairman had made the statement that the Democratic leaders in Washington would end the war with any kind of a compromise that would insure the continuance in power of the Democratic party. It was asserted that these remarks were made at a meeting of some of the State chairmen held in Chicago.

As a matter of fact no utterance comparable with these words was made. What is really true is that there was an informal meeting of chairmen at which some fifteen were present. Mr. Hays was merely among them for conference and in an advisory capacity. Taking the situation in Wisconsin as a text he made some general remarks regretting the methods which some of the Democrats were disposed to use in order to secure and maintain control of the House and Senate.

That was all.

Reference was had to the appeals to the soldiers as placarded and especially directed to the men at Camp Grant. These were worded as follows, and apparently put forth under the direction of the Democratic organization in Wisconsin:

> "President Wilson, your Commander-in-Chief, desires all loyal Americans to vote for Joseph E. Davies for United States Senator. Davies's election means joy at Washington and gloom at Berlin. Davies's defeat means gloom at Washington and joy in Berlin."

Chairman Hays did not hesitate to voice his objections to this method of influencing votes. He characterized it as "a gross violation of the plainest civic duty and worthy of the condemnation of all Americans." Then he added: "In this crisis, when all patriots are striving to bring to the aid of the country's cause every resource in men and material and when thousands of Republican and Democratic boys are giving their best blood side by side; when both parties are unquestionably loyal, such partisan methods are immeasurably reprehensible. Such unpatriotic efforts to use the war for partisan purposes must fail. Such failure was indicated by the Wisconsin result and was further shown in the Michigan primary and will be conclusively proven in the Maine election. The American people will not tolerate it.

"This is the war of no political party. It is the people's war and we demand that the war be kept out of partisan politics and that partisanship be kept out of the war. What we ask from the party in power we irrevocably pledge for ourselves. . . . We demand a most vigorous prosecution of the war and a peace with victory. We hope and trust that the Democratic party will work to the same end."

This was the burden of Chairman Hays's remarks to the little gathering of State leaders at Chicago. He now submits the statement in an open letter to Secretary Tumulty and he adds this incise phrasing:

> "I am pleased to advise you what I said because I insist that our politics be open and acknowledged and on a plane and of a character that admits of no duplicity or subterfuge—and that there be no political partisanship in anything that touches the war. Let no political parties spend their time accusing each other of disloyalty when both are loyal. There is a heavy load to haul and let us, as far as possible, pull together."

Fair enough!

Secretary Tumulty, having been advised as to what the Republican chairman said and thought, may find it to his advantage to be equally frank and open. Of one thing the Democratic leaders may be assured. They can offer no test of patriotism which can not be surpassed by the Republicans. The records are clear upon that point. Were the entire Democratic machinery of the nation to disappear in a single night the forward progress of the war would not be halted a single step.

The American people will have small patience with any man or set of men who assume that patriotism is a matter of politics or that they have a monopoly of the same. Also the day has passed when any man can beat his breast and declare that his presence and counsel are essential in carrying forth the war policies of the nation.

Will Secretary Tumulty please write.

The Russian government has paid over to Germany the first slice of indemnity, amounting to 250,000,000 rubles. And when the time comes Germany will repay every dollar. It will be nominated in the bond of peace.

With government control of railroads the ambulance chaser has gone out of business. That ought to help.

SECRETARY LANSING HAS GIVEN WILLIS BOOTH A NEW JOB.

BLESSED ARE THE BALD.

No longer shall genius, singers of sonnets, writers of roundelays, pursuers of perpetual motion with weird contrivances and inventions exclusively enjoy the distinction of luxurious hirsute adornment.

Like the redskin of the plain and frontier, men on the daily business war path will soon be seen with braids down their tax-burdened backs if barber prices continue to soar much higher.

In Fresno we are quite at the danger point. One only parts with four bits for a haircut and two bits for a shave—only. We should be grateful that we do not live in Chicago at the mercy of the conversation of the Windy City's tonsorial artists. One dollar for a haircut; 50 cents for a shave—that is their platform.

Before undertaking a shampoo or massage these profiteers of the shears will no doubt ere long ask three days' notice in order to carefully investigate the patron's finances and credit.—[Fresno Herald.

POP GOES THE CLAM.

It has remained, however, for a Connecticut scribe to tell the best hot-weather story of the season—a story in which clams along the shore at low tide became overheated and exploded with such continuous and startling detonations that the near-by inhabitants, believing the enemy's fleet was bombarding the coast, hastily took flight for the interior.—[Cleveland Plain Dealer.

The candidates on the county ticket will soon be writing letters to their friends for votes and prefixing the name with "Hon."

RIPPLING RHYMES.

SELF DENIAL.

I do without a lot of things, because
I wish to can such kings as Carl and old Red Bill; as Hoover says, "That man is wise and loyal who'll economize, and do it with a will." It's been a grievous hurt to me that I can't sail across the sea and slay my share of Huns; it's made me shed the tears of brine that I can't reach the battle line, all loaded down with guns. When first I suffered from this smart there was rebellion in my heart, and I remarked, "By James, it's tough when one who's strong and bold is said to be too fat and old to play these martial games." But now I see that one can aid who does not wield a shining blade, or ply a sawed-off gun; and every time I save some scads I'm backing up our fighting lads, and helping squelch the Hun. I'm wearing last year's mohair suit, and hope by this to queer a Teut, and make old Bill despond; the coin I'd spend for raiment gay, for shirts and neckties recherche, will buy another bond. And every bond for which I pay brings nearer still the happy day when triumph will be ours; when our brave boys will homeward come, and we shall make the old town hum, and load them down with flowers. WALT MASON.

IN FASHION'S NAME.

BY EUGENE BROWN.

It takes more than a war to drive Mme. Fashion from the marts of the earth. All efforts at standardization fail when it comes to the habiliments of Eve. Likewise, it is a mighty good thing that this is true. If every woman in the world had to wear blue serge bloomers the supply of worsted would have been exhausted seven years ago last Easter.

The Allies are unable to standardize the equipment in the field of Mars. How much more difficult and undesirable to standardize the apparel of the women at home. It simply can't be done and nobody wants it that way. If every man's wife were dressed alike man wouldn't have to go to France to do his fighting. He could get his belly full in his own front yard.

A woman will not wear what nobody is wearing. If she did she would paint a blue dot on her wishbone and march down Broadway content. Her plea to her husband is that she wants what everybody is wearing. But this is not the truth either. She wants what many women are wearing—with a variation. It is this variation which makes plausible the fashion shows and other seasonable activities. Certain general creations are put up to be shot at, and these hits or misses are the vagaries of fashion from whence we derive so much of the spice of life.

But no custom, law or fashion can girdle the globe. There are islands in the South Seas where, if a woman has a couple of anchors tattooed on her ebony hide, she is all dressed up for the missionary meeting. But if she should venture forth without her inky decoration she would be shamed for life. There are other lands where the women are so swathed and bandaged that they can scarcely breathe without the refreshing assistance of a pulmotor. Modesty is neither a matter of wearing clothes nor going without. It is a flimsy decoration of the mind. It is practically the judgment of the individual. Some women may step modestly forth in the primitive garb of September Morn, whilst others would seem indecorous if buried in the recesses of an Eskimo sleeping bag.

So it is that each season there are puritans who find mental exercise in berating the immodesty of the arriving fashions. It is not the styles that are immodest, but the venturesome damsels who grasp them at their extremes and disport them in the most daring and flagrant manner. The most modest person in the world was Eve before even the fig tree had thrown forth its tender leaves. But Eve would hardly last thirty seconds in Spring street today. So it is that the fashions virtually protect themselves by the genuflexions of the human mind. They are bound to be reasonably respectable because opinion and sentiment make them so. That opinion fluctuates with the seasons, and what is the bane of one may be the antidote of another.

If women abandoned all interest in styles and fashions they might be more intellectual and possibly more serviceable, but they would be decidedly less interesting—a circumstance of which they are apparently well informed. The apparel merely proclaims the man. It shouts the woman.

It is interesting to be informed that simplicity is the dominant note in the new season's raiment. Simplicity is susceptible to as many interpretations as modesty, but if any man expects to see Rachel go forth draped in four yards of plain Indian Head here is where he gets off. She may not bloom in the perfumed splendor of the lilies of the field, but she will be like unto the fillies of the heeled—and pretty well-heeled at that. Likewise, fashion shows, in some form, will continue as long as women retain the perquisites of their sex. They have been raging since the day when Wop, the cave man, hung the fresh pelt of the bronchosaurus at the entrance of his cavern and his unkempt spouse thereby became the best-dressed woman of the stone age. They had period furniture in those days, but it was of the glacial period, and the hairy hide of the bronchosaurus made such a robe as only a queen might wear.

Promptly, therefore, Mrs. Wop became a queen and the granite tablets of the time recorded the success of the first fashion show.

People may argue with and among themselves that styles and fashions are unimportant and that stalwart and capable men and women might be in more serious business than designing modes for the softer sex. What of it? It will go blithely on just the same. There is nothing more attractive in the world than a well-dressed woman and, if she chance to know it, she does not seem to lose any of her charm.

GETTING WHAT THEY TAUGHT.

The German newspapers state that 14,722 teachers in German public schools and colleges have been killed since the war began. Statistics will probably show a proportionately large number of preachers, lecturers and authors lost because of their ungodly efforts to promote autocracy's ambition and greed. There is no question of Germany's educational classes being devoutly loyal to the doctrine that Might is Right. And this is just one of the very strong reasons why Germany must be given a new deal, from head to foot, when peace comes. She must not only be stripped of power to interfere with the peace of other nations, but she must also be given a new spirit. The German people have been thoroughly educated to oppression, brutality and villainy, and it is appropriate that her educators—those who are in a large measure responsible for the view the people over there in the Fatherland are taking of this war—should largely contribute to her war graves.—[El Paso Times.

PEN POINTS

BY THE STAFF.

Black Jack will do it.

Pershing's troops have the

And Pershing's troops will

across.

"We are here, Lafayette," 000 loyal Angelenos.

Politics is adjourned for Jeremiah Heney, all right.

Oh, well, Paris would have bit too swift for the Kaiser.

King Ferdinand of taking the waters for his Inbad.

Something else to worry Stefansson says there are kimos.

The condition of Nikola cannot be "satisfactory" he is alive.

Kola has been accepted Allies. Is that the place make the Kola?

Who classified the baby buggies as a ployment? Some old

The bakers of Los Angeles template a uniform loaf against the work-dgits

In this world, there end to everything—the cast on August 27 has announced.

How would you like to man with a reduction of an increase of pay? the consumers.

The volcano of Kilauea ing signs of eruption. ample of Congress remain quiescent.

Restrictions are being passengers leaving the maica for the United a lot of ginger for Jamaica.

A hurry call has been the government for a writing operators. The imperative that the against those who claw waived.

It might have been a but the day the Yankees drive for German loyal Americans tary service.

About another jump mans will be out of the beginning of the can withstand the rush torious Allies. Attaboy!

There is said to be a sis in the Philippine cating how they are there. A few years not know what a Calisaya

Director-General employees of the government control politics. Now if Mr. only take a dose of cine.

If the Czech deputies forming an independent vak state there will be Francis Jeremiah Hon. Milton K. Young Governor, Senator!

Francis J. Heney has nated" as the Democratic for Governor of California nation" is one thing quite another, as Pershing marked to his friend

Nearly six hundred in California during the is the report. The heard the call of Uncle additional supply of of the war and has "bump" herself.

It is proposed to tional commission to the interests of lawbreaking the United States. The mission to look after reporters who see them would fill a long-felt

It is reported that been killed by the wiping out the entire former Czar. As the man used to put it, are "breeding a new

The entire women fornia will be mobilized the fourth Liberty With the usual exception the sex the slacker enough to hold out is something more Gen. Sherman's definition

Window glass is by the French and towns where the out all of the big German windows. The need will be supplied, but we have a hole in a window old hat.

ANOTHER

Ho, the bees are busy And eggs are scarce Everything's a

The sugar to the But no one

Or a piece of While the boys

Glory, glory, Glory, glory, Glory, glory, Till the boys come

Ho, the Huns are Uncle Sam's a Boche

We'll keep right And the

BOOP WAR CLASS GRADUATES SUNDAY.

[EXCLUSIVE DISPATCH.]

PASADENA, Sept. 14.—Eighteen members of the first war class at Throop College will receive diplomas Sunday afternoon during the commencement exercises. Dr. James R. Scherer, the president, will address the class, using as his subject "The College Man Tomorrow." The Rev. Joseph H. Johnson, bishop of the Episcopal diocese of Los Angeles, will be the chaplain for the day.

The seniors who will be graduated are Retia Alter, Long Beach; Corwin Bercaw, Whittier; Frank R. Bowles, Los Angeles; Robert W. Brown, South Haven, Mich.; Joseph Hartley, Pasadena; Edison R. Jones, Pasadena; Eugene Imler, Johnstown, Pa.; Fritz W. Karge, H. Darwin Kinman and William A. Krouff, Los Angeles; Nevin R. Shade, Altadena; Newton E. Silverthorn, Gabriel; James Steele, Monrovia; Robert C. Stucht, Jr., Queenstown, Ireland; Wilbur Cover Thomas, Turner W. Torgerson of Pasadena, Clarence N. Ward, Los Angeles, Wallace Weldon, South Pasadena. Wilbur Glory will be the only one not present, as he left several days ago with a company of draft men for Camp Lewis.

Ad. Raymond Hotel links, 50c.—Advertisement.

GLENDALE MAN PASSES.

[LOCAL CORRESPONDENCE.]

GLENDALE, Sept. 13.—Claude B. Henson, head of the Robinson Music Company and one of the most prominent business men of this city, passed away Thursday evening after years of ill health. He was a bachelor and was born in Ohio in 1882. His mother, W. S. Miller; a brother, Hearn Henson, and a sister, Mrs. G. E. Hooper, are his nearest relatives. Funeral services will be held Monday morning at 10 o'clock at the Church of the Flowers in this city.

Coronado military polo Sunday.—Advertisement.

SANTA BARBARA LICENSES.

[LOCAL CORRESPONDENCE.]

SANTA BARBARA, Sept. 12.—Marriage licenses issued here are: Samuel Kaplansky, 23, and Virginia Middleton, 23, both Los Angeles; Charles Pearson, 41, and Caroline Nelson, 35, both New York; John Henry Morgan, 35, and Mary Henrietta Brown, 22, both Los Angeles; Louis F. Holmes, 33, and Ruth V. Servey, 29, both Pasa-

AME.

WN.

r to drive
arts of the
ardization
he habili-
. It is a
is is true.
rld had to
the supply
been ex-
ast Easter.
to stand-
he field of
ficult and
e the ap-
home. It
d nobody
ery man's
like man
nce to do
t his belly

what no-
did she
her wish-
Broadway
r husband
everybody
t the truth
any wom-
riation. It
kes pleas-
and other
rtain gen-
to be shot
es are the
whence we
e-of life.
fashion can
are islands
if a wom-
rs tattooed
all dressed
eting. But
th without
would be
are other
n are so
that they
out the re-
pulmotor.
er of wear-
hout. It is
mind. It
eat of the
may step
nitive garb
tlist others
f buried in
o sleeping

ason there
ental exer-
modesty of
is not the
t, but the
who grasp
and disport
g and fla-
ost modest
Eve before
rown forth
Eve would
e in Spring
at the fash-
mselves by
uman mind,
reasonably
inion and
so. That
he seasons,
one may be

all interest
ey might be
ssibly more
ould be de-
—a circum-
apparently
arel merely
shouts the

e informed
minant note
ment. Sim-
as many in-
, but if any
hel go forth
plain Indian
ets off. She
e perfumed
of the field,
to the fillies
retty well-
ise, fashion
ill continue
the perqui-
have been
en Wop, the
h felt of the
entrance of
empt spouse
best-dressed
. They had
e days, but
riod, and the
onchosaurus
nly a queen

rs. Wop he-
granite tab-
the success

h and among
and fashions
hat stalwart
omen might
ess than de-
softer sex.
blithely on
is nothing
world than a
nd, if she
he does not
r charm.

Y TAUGHT.

ers state that
rman public
have been
gan. Statis-
e proportion-
reachers, lec-
t because of
promote an-
greed. There
nany's educa-
eventy loyal
ght is Right.
of the very
ermany must
from head to
e. She must
power to in-
of other na-
lso be given
erman people
ducated to op-
illainy, and it
e educators—
arge measure
w the people
erland are tak-
t largely con-
es.—[El Paso

PEN POINTS

BY THE STAFF.

Black Jack will do it.

Pershing's troops have the hig
across.

And Pershing's troops will put

"We are here, Lafayette," say
000 loyal Angelenos.

Politics is adjourned for Fran
Jeremiah Heney, all right.

Oh, well, Paris would have been
bit too swift for the Kaiser, any

King Ferdinand of Bulgaria
taking the waters for his health
Inbad.

Something else to worry about
Stefansson says there are blond
kimos.

The condition of Nikolai Le
cannot be "satisfactory" so long
he is alive.

Kola has been occupied by
Allies. Is that the place where
make the Koka?

Who classified the manufactur
baby buggies as a nonessential
ployment? Some old bachelor.

The bakers of Los Angeles
template a uniform loaf. Isn't
against the work-or-fight order?

In this world there must come
end to everything—the official
cast on August 27 has at last
announced.

How would you like to be the
man with a reduction of hours
an increase of pay? More crops
the consumers.

The volcano of Kilauea is
ing signs of eruption. With the
ample of Congress it simply can
remain quiescent.

Restrictions are being placed
passengers leaving the Island of
maica for the United States. G
a lot of ginger for Jamaica.

A hurry call has been sent out
the government for a supply of
writing operators. The need is
imperative that the usual em
against those who chew gum will
waived.

It might have been a coincid
but the day the Yankees started
drive for German soil millions
loyal Americans registered for
tary service.

About another jump and the
mans will be out of France,
the beginning of the end.
can withstand the rush of the
torious Allies. Attaboy!

There is said to be a Cabine
sis in the Philippine Islands
cating how they are getting
there. A few years ago th
not know what a Cabinet was

Director-General McAdoo
employees of the railways
government control against
politics. Now if Mr. McAdo
only take a dose of his own
cine.

If the Czech deputies
forming an independent
vak state there will be a chan
Francis Jeremiah Heney.
Hon. Milton K. Young as
Governor, frinstance!

Francis J. Heney has been
nated" as the Democratic
for Governor of California.
nation" is one thing and
quite another, as Potash
marked to his friend Perlmu

Nearly six hundred new o
in California during the
is the report. The Golden
heard the call of Uncle Sam
additional supply for the
of the war and has arrived
"hump" herself.

It is proposed to organize
tional commission to safeguard
interests of law-abiding
the United States. Why not
mission to look after the
reporters who are law-abiding
would fill a long-felt want.

It is reported that the
and her four daughters have
been killed by the Bolsheviki
wiping out the entire family of
former Czar. As the old
man used to put it, the Bolsh
are "breeding a scab on flea."

The entire woman power of
fornia will be mobilized in
the fourth Liberty Loan
With the usual persuasive
tle sex the slacker will
enough to hold out will find
is something more terrible
Gen. Sherman's definition of

Window glass is strictly
by the French people in the
and towns where the bombs
of the big German guns have
out all of the glass from the
dows. The need will be
supplied, but we have now
a hole in a window repaired
old hat.

ANOTHER "GLORY."

Ho, the hens are hollerin'
And eggs are mighty high
Everything's a follerin'
The sugar to the sky.
But no one wants a chicken
Or a piece of pumpkin pie
While the boys go marchin' on

CHORUS.

Glory, glory, that'll do you
Glory, glory, that'll do you
Glory, glory, that'll do you
Till the boys come marchin' h

Ho, the Huns are hollerin'
"Mine Got, the Allies win,"
Uncle Sam's a follerin'
The Boches to begin.
We'll keep right on goin'
Till we get them all put in
And the victory is won.

News From South of Tehachepi.

Long Beach.

BREAKERS MENACE PIER

Freak Storm Does $10,000 Damage.

Lashes Rip Flooring from Girders.

Beach Sun Parlor Left Without Supports.

SPECIAL CORRESPONDENCE.]
LONG BEACH, Sept. 13.—Heavy
ves, believed by nautical
ts to have been caused by
ollmake at sea, coupled with a
ast tide and a strong southerly
ind, combined to menace the
ach today, but unless the storm
ases in velocity, it is believed
present danger point has been

damage estimated at more than
0,000 has been inflicted by the
ious maritime freak on the Pine-
ach pleasure pier, that structure
ending from going out en-
ely through a system of side
ers installed two years ago, in
ordance with plans of Public Works Com-
sioner Fred S. James.

The huge combers of yesterday
ripped the flooring from the gird-
s of the lower deck of the pier,
ving a number of piling and
ts carried away both boat
uses at the ocean end of the

The big sun parlor on the end of
pier is standing almost entirely
support on the south side,
ile its fish market is hanging with
support, and may go out
any time.

ENTS GILDED BALL.

A gust from the mountainous
ion was tossed over the top
the big pole surmounting the
ilding over the upper deck of the
ier when the storm was at its
ghest yesterday. By a curious freak
the elements the gilded ball on
p of the pole was bent at right an-
es by the spray. Every window in
ery side of the sun parlor
s broken.

Portion of the Salt Lake road
m Long Beach to San Pedro, just
st of the Salt Lake bascule
dge, was washed out by the
ves, while about 200 feet of old
ack belonging to the city
s carried away by the tides in
e night.

BODY IN SEA.

Although numerous rescues and
ear escapes from drowning dur-
Saturday's storm gave rise to
mor that from two to six persons
d their lives in the heavy seas,
ly one and only drowning of the
ason took place when young
ward Moody lost his life
parently endeavoring to
im the pier. The body of
ody has not been recovered.

Moody came to Long
ach many years ago, and was prom-
ently connected with various or-
nizations of the St. Luke's Epis-
pal Church. He resided with his
ther, Mrs. Mary Van Dorn
ody, at No. 735 American ave-
e. He was employed in the yards
the Long Beach Shipbuilding
mpany of this city until recently,
en he joined the forces at the
ndon yards.

Relatives to his mother he
ves an aunt, Mrs. Warren Humes,
Los Angeles, an uncle, George H.
ody of this city, and a grand-
ther, G. R. Stevenson, also of this

Supt. S. James, newly-elected
mmissioner of Public Works, will
ume his new duties next Tues-
y, according to a ruling by the
y Attorney's office. The City
uncilmen will meet in ad-
urned session next Monday morn-
g to canvass the election returns
at the Commissioner-elect will be
ven his time to attend Tuesday's
ssion.

Golf tourney polo at Coronado 15th.—
[Advertisement.

SOUP WAR CLASS GRADUATES SUNDAY.

[EXCLUSIVE DISPATCH.]
PASADENA, Sept. 14.—Eighteen
mbers of the first war class at
sadena City College will receive diplomas
d similar afternoon during the
mmencement exercises. Dr. James
. Scherer, the president, will
ve the class, using as his sub-
ct, "The College Man Tomorrow."
v. Rev. Joseph H. Johnson,
an of the Episcopal diocese of
Los Angeles, will be the chaplain
the day.

Those who will be graduated
ere: Ruth Alter, Long Beach; Cor-
ne Bovay, Whittier; Frank R.
ker, Los Angeles; Robert W.
ith, Haven, Mich.; Joseph
ton, Pasadena; Edison R.
rdsma, Pasadena; Eugene Imler,
ena; Fritz W. Karge, H. Darwin
ker, and William A. Krouff
Los Angeles; Nevin R. Shade,
ena; Newton E. Silverthorn,
ena; James Steele, Moneta;
ert C. Sight, Jr., Queenstown,
Md.; Wilber Cover Thomas
ena; W. Terrerson of Pasa-
ena; Carey N. Ward, Los Ange-
; Wallace Weldon, South
ena. Flory will be the only
e present, as he left several
ks with a company of draft
en for Camp Lewis.

Golf at Harwood Hotel links, 50c.—
[Advertisement.

GLENDALE MAN PASSES.

[SPECIAL CORRESPONDENCE.]
GLENDALE, Sept. 13.—Claude B.
ker, head of the Robinson
ker Company and one of the
ding business men of this
y, passed away Thursday evening
the home of ill health. He
s a bachelor and was born in
ena in 1885. His mother,
s. S. Miller; a brother, Hearn
ker, and a sister, Mrs. G. E.
ers, are his nearest relatives.
funeral will be held Mon-
afternoon at 10 o'clock at the
ome of the Flowers in this

Golf and polo tournament at Coronado
ek-end military polo Sunday.—
[Advertisement.

SANTA BARBARA LICENSES.

[LOCAL CORRESPONDENCE.]
SANTA BARBARA, Sept. 12.—
rriage licenses issued here are:
ank Kaplan, 21, and Vir-
ia Baldwin, 21, both Los An-
les; Charles Pearson, 41, and
arlotte Nelson, 28, both
ena; John Henry Morgan, 35,
d Henrietta Brown, 33, both
Angeles; Louis F. Holmes, 35,
d W. Survey, 30, both Pasa-

SAN JOAQUIN POWER ASKS NEW SURCHARGE.

COMPANY GIVES REASON FOR A PROPOSED RATE INCREASE OF 20 PER CENT.

[LOCAL CORRESPONDENCE.]
BAKERSFIELD, Sept. 13.—In-
ability to produce the power needed
for the coming year, shortage of
cheap gas fuel, and need to build
new lines are given by the San
Joaquin Light and Power Corpora-
tion, doing business in Fresno, Kern,
Tulare and King counties, for the
requested new surcharge, amount-
ing to a 20 per cent. increase in
rates.

The company asserts that it will
be called upon to deliver during this
calendar year, approximately 20,-
000,000 kilowatt hours more than
anticipated, and that it will fall
short 7,500,000 kilowatt hours of the
quantity estimated when the rates
were reviewed by the commission
last May.

This situation results from the in-
ability of the company to complete
a natural gas fuel line to its Bakers-
field plant by August 1, and also its
inability to get gas from the Midway
Gas Company, necessitating a much
greater use of fuel oil than was pro-
vided for when rates were reviewed
previously and a surcharge of 10
per cent. allowed.

Because of these facts, the com-
pany claims its income will not
meet the financial necessities of the
company in connection with its
mortgage trust deed, and that the
establishment of just and ample
rates will enable it to make exten-
sive developments and extension of
service soon to be required.

Cool ocean breezes at Coronado.—
[Advertisement.

COUNCIL DONATES $300 FOR M. E. CONFERENCE.

[LOCAL CORRESPONDENCE.]
BAKERSFIELD, Sept. 13.—The
City Council has donated $300 to the
entertainment fund for the Method-
dist church conference, which will
be held here during the week start-
ing October 4. Delegates from all
over the State will be present and
pastors will be named for the year
to fill vacancies throughout Californ-
nia.

"Coronado" Agency, 527 Spring.—
[Advertisement.

SERGT. WRIGHT HOME ON BRIEF FURLOUGH.

[LOCAL CORRESPONDENCE.]
SIERRA MADRE, Sept. 13.—After
an absence of fifteen months in col-
lege and at various eastern and
southern army camps, Sergt. Wil-
liam B. Wright, known as "Billy"
Wright by his former class mates,
arrived home Thursday night to
spend a few weeks furlough with his
parents, Mr. and Mrs. J. H. Wright
of Montecito roadway. Later he will
again take up his training as an ob-
servation pilot in one of the south-
ern aviation fields. A few months
prior to receiving his B.S. sheepskin
at Dartmouth College, Hanover,
N. H., he enlisted in the aviation
division and was sent on to New
York, from there he was assigned to
Langley Field, Va., then to Prince-
ton University, New Jersey, where
he finished his ground school course
and recently has been at Camp Dick,
Dallas, Tex., awaiting his final as-
signment as observation pilot.

September fine at "Coronado."—
[Advertisement.

AGREE ON PRICES.

[LOCAL CORRESPONDENCE.]
SANTA BARBARA, Sept. 12.—
The Bean Growers' Association, con-
trolling the bean output of Southern
California has agreed on the follow-
ing prices for the coming crop:
Limas, 12 cents; Henderson Bush
(Baby Limas,) $11.75; small whites,
$11.25; large whites, $11; Tepary,
$8.25. The association does not
handle pinks or black eyes.

POLICE PUT BAN ON SCANT BATHING GARB.

SANTA BARBARA AGITATED OVER REPRIMANDS, ARRESTS OF BATHERS.

[LOCAL CORRESPONDENCE.]
SANTA BARBARA, Sept. 12. —
Citizens are agitated over the action
of the police department in attempt-
ing to censor bathing suits. There
is no ordinance governing the style
or cut of a bathing suit, but despite
this the beach patrolmen, it is al-
leged, acting under orders, have
judged whether a garment worn by
a bather was proper or improper,
and if the patrolman's idea judged
a suit improper, young girls and
women were haled from the surf
and reprimanded. A storm of pro-
test has developed. Mayor Nielson
and City Manager R. A. Craig dis-
avow responsibility for the police
censorship, and, with the Council,
announce that no ordinance will be
proposed to bring about regulation.
The suits worn are said to be similar
to those in fashion at all other
beach resorts.

Though the police have been
making arrests of persons claimed
by them to be wearing scant bath-
ing garb, City Attorney W. P. Butch-
er throws a bomb into their circles
by declaring that the only ordinance
on the city's statute books covering
bathing sets forth that persons must
have bathing suits on when bathing
in the ocean between the hours of
6 a.m. and 8 p.m. The law was en-
acted in 1878.

This month is fine at Coronado.—
[Advertisement.

SANTA ANA LICENSES.

[LOCAL CORRESPONDENCE.]
SANTA ANA, Sept. 13.—Marriage
licenses here: Fred J. Bundy, 25,
and C. Pauline Shelton, 19, both of
Pasadena; Jack Whitmore, 28, Long
Beach, and Leona Crystal Streech,
20, Villa Park; Charles M. Kerr, 41,
Los Angeles, and Evelyn Drake, 34,
Saugus; Allen J. Brinegar, 37, and
Mary L. Smith, 28, both of Los An-
geles; Lawrence H. Frye, 25, San
Pedro, and Marie Bevis, 23, Los An-
geles; Henry S. Stratton, 26, San
Pedro, and Marjorie Mock, 23, Los
Angeles; Severino Delgado, 47, and
Juana Negrete, 27, both of Placen-
tia; Thomas J. Bell, 21, Wilmington,
and Anna B. Howard, 19, Long
Beach.

Tomorrow you can see military
polo at "Coronado." Go to it.—[Ad-
vertisement.

PROMOTION FOR EDITOR.

[LOCAL CORRESPONDENCE.]
ORANGE, Sept. 13.—Capt. W. O.
Hart, former editor of the Orange
Daily News, now at Camp Lewis,
has received the appointment of act-
ing major in the command of the
Second Battalion, One Hundred and
Sixteenth Depot Brigade. If prece-
dent is followed he may receive the
rank of major within a short time.

Spectacular military polo at
"Coronado Beach" tomorrow. See it.
—[Advertisement.

STAR COTTON PICKER.

[LOCAL CORRESPONDENCE.]
BLYTHE, Sept. 13.—He is only 8
years of age, but they claim he is
the star cotton picker of the United
States. His name is John Pool, son
of Mr. and Mrs. L. F. Pool, cotton
raisers. The lad can pick off 175
pounds a day with ease, and 200
pounds when he gets limbered up.
He is contestant for a cotton-picking
prize in a local county fair.

See military polo at Hotel del
Coronado 15th. Office 527 Spring.—
[Advertisement.

WAR AFFECTS SCHOOL.

[LOCAL CORRESPONDENCE.]
BAKERSFIELD, Sept. 13.—War
has had its effect upon the male
student enrollment in the Kern
County Union High School. The
total enrollment of students to date
is 672, with 250 boys and 422 girls.
Last year the boys and girls were
about equal in number.

"Cool — Comfortable—Coronado."
—[Advertisement.

Best in Dry Goods Since 1878

Coulter Dry Goods Co.

FOUNDED in 1878

Oldest Dry Goods Store in Los Angeles

Seventh Street at Olive

A Charming Presentation

Of the latest developments in Millinery Fashions is now at Coulter's. It is highly artistic, with many extreme novelties, yet with that general tone of conservatism that makes every woman feel: "Here is something for me." And there is unprecedented variety. Hats from famous New York makers, our own creations and adaptations—all are exceedingly attractive.

(Millinery; Third Floor)

Autumn Dress Cottons

All-Wool Challis
27 inches wide; in the most attractive colorings and patterns for autumn; yard..... $1.00

Plain Nainsook
36 inches wide, for the finest undergarments; in a variety of qualities from, yard..... 35c to 75c

White Madras
27 inches wide; self stripes and checks; yard..... 35c
36 inches wide; yard..... 50c

White Fancy Voiles
36 inches wide; checks, stripes and plaids, suitable for making into blouses or entire dresses; yard..... 35c, 50c, 75c

White Longcloth
36 inches wide; every woman knows its worth for undergarments; yard..... 35c to 60c

Dress Ginghams
32 inches wide, in every conceivable combination of plaids, checks and stripes..... 49c, 60c, 75c
27 inches wide; in good, fast colors; special, yard..... 39c

(Dress Cottons; Second Floor)

House Dresses $3.75

Were $4.50 to $6.50

Certain incomplete size ranges from a number of good lines that we carry in stock; the materials are for the most part ginghams; the Hoover conservation dress, in white, included; sizes, somewhere or other, from 16 to 46 in these at..... $3.75

Gingham Petticoats
Of best Amoskeag gingham, in regular or out sizes $1.65

(House Dresses; Third Floor)

Reduced Toilet Goods

Nourishine Hair Tonic; restores gray or faded hair to its natural color; bottle, $1; 6 for $5.
Amami Shampoo, package, 10c; 7 for 60c.
Elite Talcum Powder—genuine Italian powder, 15c; two for 25c.
Magnifying Mirrors, $3 to $5.25.
Military Brushes, pair, $4.00 to $8.50.
Silk Tissue Toilet Paper, roll, 10c; dozen, $1.10.
Keen Kutter Scissors, 95c to $1.65 pair.

(Toilet Goods; Main Floor)

Lady Duff Gordon

Dresses
Gowns
Costumes

These elegant garments for afternoon and dinner wear are to be had in Los Angeles only at Coulter's.

You have seen certain of them in our display windows during the Fashion Show. They are the cleverest creations, in Georgettes combined with satins, all-satins with touches of embroidery, or fringe trimmed, in rich autumnal colorings.

For Street Wear

We show Lady Duff Gordon dresses in serges, combined with satin; in plain serges, some handsomely accordion pleated and braid trimmed in the effective fashions which distinguish this famous creator's products.

Less Elaborate Dresses

In taffeta and crepe de chine may be had for as little, in taffeta, as $29.50; while there are all in-between prices up to $110.00.

(Garments; Third Floor)

Very Pretty Voile Smocks

Smocks in pastel shades, hand-embroidered and hand-smocked; slipover, open front, with self-colored or white collars, $2.85.

Fiber Silk Sweaters—with large sailor collar collars and sash; 10 to 14 years, $10 and $15.00.

All-Wool Sweaters—10 to 14-year sizes; plain colors or bordered, $12.50; 6 to 10 years at $7.50 and $11.00.

(Girls' Wear; Third Floor)

New Motoring Hats

Women who motor will be particularly interested in knowing that the Fall models, for which many have been waiting, are now here.

The styles are very diverse, to suit everyone's taste; the colorings are unusually pretty, taupe, sand, putty, rose, peacock, brown, navy and other tones.

You surely will want to see these, very soon.

(Main Floor)

Women's Bags & Purses, $2.45

In black, red and colored Cotex or real leather—the service bag for Red Cross work, or shopping; this very low price upon this convenient bag should sell quantities, at $2.45.

(Leather Goods; Main Floor)

Best Qualities Only in

Jersey Weaves

We cannot lay too much stress upon the fact that these goods are purchased especially for gowns and not for sweaters—they are of superior quality, and will give much better service than the poorer grades frequently featured.

The Most Complete Assortment of Wool and Silk Jerseys Hereabouts

In Wools—finest 54-inch jersey weaves in fifteen colors and black; yard... $5.00
52-inch width in eight shades, yard..... $4.50
In Silks—35 and 36-inch silk jersey and Treco cloths in either fine or heavy mesh—the fine $8.50; the heavy..... $7.50
Shown in black, rodent, navy, African, Hague, white, bear and men's wear blue.
In Dropstitch Weave—the same quality. 80 per cent. real silk, 20 per cent. fiber, for increased resiliency and brilliancy of texture; yard..... $8.50

(Silks; Woolens; Second Floor)

La Camille CORSETS

They Lace in Front

The incomparable lace-front corset, as women who wear them well know. Made with several patented features not to be found in any similar corset — each an improvement that makes for comfort and hygiene.

New Autumn models just arrived in these; may we fit you, soon?

Special Bandeaux

Made of excellent quality pink mercerized material, with silk figure; an elastic insert in the back; hook in front; bandeaux that sell usually for $1, specially priced..... 85c

(Corsets; Third Floor)

COULTER'S—Seventh Street at Olive

Seventh Street at Olive—COULTER'S

Schools and Colleges

CLAREMONT

School for Boys

A school where thirty recommended boys live on intimate and friendly terms with a group of men teachers.

Thorough preparation for College and for Military Service

Instruction is in small groups, and special attention is paid to individual needs. Emphasis is laid upon manly character, physical development, and thorough scholarship. Forty-acre campus and the National Forest at the back gate. New athletic field and swimming pool. Thorough and modern course of military training.

TO BOYS OF ABOUT SEVENTEEN

A wonderful opportunity is offered. As members of this school they may take their military training in the

STUDENTS' ARMY TRAINING CORPS

at Pomona College. This is (next to West Point or an Officers' Training Camp) the most thorough course of training given by the government in this country. Boys approaching draft age will find this their best opportunity to secure real military training and at the same time carry on their education so far as may be possible.

Younger boys will find a delightful and homelike place, where they can live and learn and grow into men of the right sort.

Call at the school Sunday afternoon, or by appointment at any other time; 35 miles east of Los Angeles on P. E., Santa Fe and Foothill Boulevard. Phone Claremont 993, or address

W. E. Garrison, Ph. D., Headmaster, Box 297, Claremont, Cal.

MISS THOMAS' SCHOOL 325 West Adams Street 7th Year begins October 1st.
(St. Catherine's School)
Prepares for Girls' Collegiate, Marlborough and High School.
OUT-OF-DOOR CLASSES. MUSIC. ART.
SEWING. CORRECTIVE GYMNASTICS. AESTHETIC DANCING. LIMITED HOME DEPARTMENT.
Automobile Service. Telephone 23209.

Y. M. C. A. SCHOOLS

HIGH SCHOOL and Grammar Grades start this week. Classes now forming in Bookkeeping, Shorthand, Accounting, Radio, Commercial Art, Assaying, Engineering, Chemistry, Auto Repairing, Ignition, Machine Shop, Vulcanizing, Welding. Address for information, Y. M. C. A. SCHOOLS, 715 S. Hope St. 10422, Main 1219.

GIRLS' COLLEGIATE SCHOOL Adams and Hoover Sts., Los Angeles. 17th Year Begins Thursday, Sept. 26.
Accredited East and West. College-Preparatory, General, Post-graduate courses.
SCHOOLS OF MUSIC, FINE ARTS, DOMESTIC ARTS
EXPRESSION AND SECRETARIAL TRAINING.
Athletics, Swimming, Riding, Gymnasium.
Alice K. Parsons, B.A.; Jeanne W. Denzen, Principals.

PAGE MILITARY ACADEMY A BIG SCHOOL FOR LITTLE BOYS
Open 12 months in the year. Summer school now in session.—Fall term begins September 16. Send for catalog. R. F. D. No. 7, Box 950, Los Angeles. Phone 74214.

CUMNOCK School of Expression Cultural and Professional Courses. Teachers Certificated.
200 So. Vermont. Boarding privileges. Preparatory School associated. Miss Brooks, Mrs. E. H. Brooks, Directors.

GRADES Kindergarten to High School Term Opens Sept. 17th.
MISS NORRIS' SCHOOL At BEVERLY HILLS. Address: The Principal at 903 Camden Drive. 559181.
TENNIS, FENCING, RIDING. In Charge of English Sports-Mistress.

Prof. Abram Cherniavsky
New Russian Music School for Piano, Violin and 'Cello.
GAMUT CLUB—Hope Street near Eleventh, second floor studios.
Teacher of the famous stars, Gregor, Leo, Jan and Mischel Cherniavsky. Special instructors for beginners. Artists prepared and coached for concert stage. Phone 51736.

Schools and Colleges.

Thoughtful Parents, the BENEFITS OF

Military Training and Discipline

are now universally recognized.

Place your boy in a school which is not only of first rank in military lines, but is at the top along the scholastic standards and unsurpassed in its influences for Christian character training.

For college preparatory grades, for preparation for West Point or Annapolis, write
San Diego Army and Navy Academy, Pacific Beach, Cal.
S. W. Peterson, Headmaster.

For younger boys select the best-equipped, the most beautifully located school in California.
Pasadena Army and Navy Academy, Pasadena.
Chas. M. Wood, Headmaster.

NOTICE

A few more boarding students can be accommodated in each of these excellent schools. Wire for reservations and catalogues.

OPENING DAYS.
San Diego, Thursday, Sept. 12th. Pasadena, Monday, Sept. 23rd.

CAPT. THOS. A. DAVIS, Pres., PACIFIC BEACH, CAL.

Urban Military Academy

"The Military School with the Home Life"

TERM OPENS SEPTEMBER 15th.

Attractively situated in the beautiful Westlake district, just adjoining Westlake Park, and one of the exclusive residential sections of Los Angeles. A military school of home environment exclusively for young boys. Well equipped dormitories and open-air sleeping apartments during the entire year. A school offering exceptional advantages by constant supervision of the boy—his daily home life, school activities and at play. All kinds of outdoor athletics suitable for young boys. Parents will find just the refinements and the home supervision which will make for well-trained minds and bodies.

By reason of small classes pupils receive individual attention. As a result of this, greater power on concentration is developed in the boy.

For Information and Year Book, Address

Urban Military Academy
Exclusively for Young Boys.
800 Alvarado St. *Los Angeles, Cal.*

LOS ANGELES MILITARY ACADEMY
HUNTINGTON DRIVE
Twenty-fourth Year begins Sept. 24, 1918. For a limited number of boys coming well recommended. Highest standards in Scholarship, Military Training and General Culture. A school that appeals to thoughtful and discriminating parents. Twenty-five acres, complete equipment. Artistic, homelike buildings amid beautiful, cultured surroundings give the Academy the environment so necessary for the proper training and development of boys. Special rates for summer months. Full information upon request. Phone 81411. Address 4800 Huntington Drive, Los Angeles, Cal.

Marshall Stedman
Teacher of Drama
EGAN SCHOOL

Brek-ke-ke-kex Co-ax Co-ax
Brek-ke-ke-kex Co-ax Co-ax
Wo-up Wo-up Parabaloo
Yale, Yale, Yale School!!
837-339 S. UNION AVE., LOS ANGELES, CAL.
SHIPPED ILLUSTRATED CAT'S FREE! WILSHIRE BANK

Y. W. C. A. SCHOOL
Commercial School, Sewing, Millinery, Cooking, French, Spanish, Music, Expression, Dramatics. Y. W. C. A., 251 S. Hill St.

Semi-Military.
California Military Academy
West 16th at Seventh Ave.
For boys from 6 to 15.
13th year. Summer session.
Phones 74072—West 30258.

HOLLMAN Business Colleges
Realty Board Bldg., 321 S. Spring St.
F5523; Edwy. 2306. Send for Catalog.

Business Page: Stocks—Bonds—Grain—Mines—Financial Market

Another War Problem.

SMALL DEPOSITOR MAY HAVE TO PAY HIS WAY.

BY CHAPIN HALL.

THE banks of Los Angeles are facing a very interesting problem; made particularly pressing by war conditions, and because so many of their workers have been called from counter and adding machine to the sterner necessities of military requirements.

The problem is that of unprofitable accounts. What shall be done with them?

In the various financial institutions of this city there are tens of thousands of these accounts. Generally speaking, they are the very active small checking account. They represent the man who deposits his salary every week or every month, and then proceeds to check against it until it is practically exhausted.

The bank is forced to carry in its reserve funds to cover the maximum deposit, yet the maximum deposit is only attained about once each month, while the many small checks make an infinitude of detail work for checkers, book-keepers and clearing-house clerks.

How far should a bank go in offering free service of this character at a loss? is the question that is being given serious consideration.

It is not so much unwillingness on the part of the banks to give this gratuitous service as it is their absolute inability to secure enough competent help to care for the work involved.

For a long time there was a race between local banks to see which could boast of the greatest number of depositors, gross. Now the desire is to reduce, as far as possible, the number of accounts which are being carried at a positive loss.

The public has been educated to expect this service, and it will be difficult to convince many that an account of almost any kind is not an asset, but let us take the case of a man who receives a salary of $200 a month. He deposits that sum on the first, and immediately draws, perhaps, a score of checks, to pay the butcher, the baker, and the candlestick maker, for services rendered and merchandise delivered during the month. By the 10th the balance has dwindled to $50, which may be still further depleted. The bank is carrying a reserve of $200 as of the first of the month to protect this depositor, while the actual amount on deposit may be $50 or less. The problem is as simple as a two-figure addition. Compound these by many thousands, and something of the work and capital involved will be apparent.

The suggestion is that the local banks agree to make a charge of 50 cents per month against every account which falls below a $50 balance during the period. This small charge, it is figured, would about meet the book-keeping expense, and to the individual who appreciates the advantage of paying bills by check would have little effect, and still be mighty cheap book-keeping for him.

A clearing-house committee composed of J. F. Sartori, chairman; J. C. Drake, W. E. Day, O. N. Souden, and O. E. Monnette, has been appointed, and will meet soon to discuss the situation and devise ways and means to meet it.

The Day in Wall Street.

MARKET DISTURBED BY CONTRACTED MONEY.

[BY A. P. NIGHT WIRE.]

NEW YORK, Sept. 13.—Further enforced liquidation of specialties prompted largely by contracted money conditions, were features of today's stock market. Irregular recoveries ensued late in the session.

Stocks which bore the brunt of the initial decline included shippings, tobaccos, motors and oils, their depreciation being attended by unconfirmed reports of further withdrawal of bank loans.

Standard stocks, rails as well as industrials, also weakened in the early selling, but rallied at the first signs of support and short covering. Altogether, it was an uncomfortable day for pools and Allied professional interest.

Aside from adverse loan conditions, there were specific reasons for the heaviness of certain issues. Marine preferred, for instance, owed its setback of three points to the company's annual report, which disclosed a large decrease in net income.

United States Steel closed at a slight fractional gain after losing almost one point and investment rails strengthened, but 1 to 2½ point recessions in St. Paul common and preferred and New Haven were not retrieved to any extent. Sales amounted to 400,000 shares.

Bonds were easier, Liberty issues shading slightly with railways and industrials. Total sales, par value, aggregated $9,250,000.

Old United States coupon 4s advanced ½ cent on sales.

NEW YORK, Sept. 13.—Liberty bond closing: 3½s, 100.10. First convertible 4s, 95.96; second 4s, 95.40. First convertible 4 1-4s, 96.00; second convertible 4 1-4s, 95.44; third 4 1-4s, 96.04.

STOCK QUOTATIONS IN NEW YORK.

[Furnished by Logan & Bryan, Members New York and Boston Stock Exchanges, Van Nuys Bldg., Los Angeles.]

NEW YORK, Sept. 13.—Following are the closing prices, sales, and high and low quotations today:

Sales.	Stock—	High.	Low.	Bid.	Asked.
2,000	Alaska Gold	2¾	2½	2¾	
50,500	Alaska Juneau	1¾	1½	1¾	
.....	Atlantic C. L.			90	
2,000	Atlantic Gulf, W. I.			102	
1,000	Allis Chalmers	29¾	29¾	30¼	
.....	Do. pfd			93	
500	Allied Chem.	58½	58	58¾	
300	Am. Agr. Chem.	90½	90¼	90¾	
.....	Do. pfd			103	
1,300	*Am. Car & Fdy.	64¾	63¾	64¾	
1,800	Am. Can Co.	44¾	43¾	44¾	
.....	Do. pfd	92	91¾	92	
100	Am. Beet Sugar			67	
100	*Do. pfd	82	82	79	
1,000	Am. Cotton Oil	30¾	30¼	30¾	
.....	Do. pfd			86	
500	Am. Ice Sec.	29¼	29¼	29¼	
1,000	Am. Hide & L.	19¼	18	19¼	
100	Do. pfd	87	87	90	
1,400	Am. Linseed	40¾	40¼	40¾	
100	*Do. pfd			76½	
500	Am. Locomotive	65¼	65	65¾	
.....	Do. pfd			107	
100	*Am. Steel Fdy.	48¾	47¾	47¾	
1,700	Am. S. & R. Co.	73	71	73	
.....	Do. 1st pfd	103¾	103	103	
700	Am. Sugar	107	106¾	106¾	
.....	Do. pfd			103	
8,900	Am. Sm. Tob.	115¾	114	112¾	
.....	*Am. Smelt			80	
.....	*Am. Smelt pfd			87	
1,600	Am. Tel. & Tel.	97	96¾	96¾	
.....	Am. Tob. Co.			100	
.....	Do. pfd			103	
300	Am. W. P. pfd	34¾	34¼	34¾	
200	Am. Woolen	85¾	85	85¾	
.....	Do. pfd			98	
100	Am. Zinc & L.	15	15	15	
1,000	Anaconda	70¾	70¼	70¾	
.....	Assoc. Oil			62	
1,000	Atchison	96¾	96¼	96¾	
.....	Do. pfd			93	
1,000	Atlantic Coast Line	107	106¾	107	
100	Baldwin Loco.	57¾	56	57	
.....	Balt. & Ohio	54¼	53¾	53¾	
1,000	Do. pfd	69	68¾	68¾	
300	Brooklyn R. T.	28¾	28¼	28¾	
100	Cal. Packers	49¾	49¾	49¾	
100	Cal. Petroleum	20¼	18	20	
.....	Do. pfd			50	
1,400	Can. Pac.	144	143¾	143¾	
600	Can. Pac.	156	155	155¾	
8,000	Central Leather	87¼	85¾	86¼	
.....	Do. pfd			107	
300	Central Foundry	65¾	65¾	65¾	
.....	Do. pfd			103	
2,100	Chandler Motor	93¾	87¾	88¼	
.....	Chesapeake & Ohio			61	
.....	Chicago & Alton			20	
300	C. & A. pfd.	15¾	15¾	15¾	
100	Chic. Copper	15¼	15¼	15¼	
.....	C. & G. W.			7¼	
.....	C. & G. W. pfd.			44¾	
.....	C. & N. W.			97	
.....	C. & N. W. pfd.			125	
1,200	Chic. R. I. & P.	77¼	76¾	76¾	
.....	Do. pfd			101	
.....	Central of N. J.			190	
.....	Chandler Motor			93	
.....	C. C. C. & St. L.			70	
.....	Do. pfd			80	
100	Colo. Fuel & I.	45¼	45	45¼	
.....	Colo. Southern			30	
.....	Do. 1st pfd			50	
.....	Do. 2nd pfd			48	
.....	Columbia Gas			53¾	
2,100	Consolidated Gas	139¾	138¾	139¾	
.....	Corn Products	40¾	40¼	40¾	
500	Do. pfd	101¾	100¾	100¾	
2,500	Crucible Steel	69¾	68¾	68¾	
400	Cuba Cane Sugar	23	22¾	22¾	
800	Cuba C. Sugar	25	24¾	25¼	
.....	Do. pfd			107	
.....	Del. & Hudson			170	
200	Denver & Rio G.	9¾	9¾	9¾	
.....	Do. pfd	44¾	44	44	
300	Distillers Sec.	21¾	21¼	21¾	
.....	Dom. Iron & Steel			32	
1,000	Dom. Tel. Co.	20¼	19¾	20	
.....	Do. pfd			103	
1,500	Erie	13¾	13¼	13¾	
.....	Do. 1st pfd	23¾	23¼	23¾	
.....	Do. 2nd pfd	20¾	20¼	20¾	
.....	Gen. Chemical	44¾	44¾	44¾	
200	Gt. N. Ore Ctfs.	31	30¾	30¾	
100	Gt. Nor. pfd.	80¾	80¾	80¾	
.....	Gulf & Ship.			45	
.....	Do. 1st pfd			93	
.....	Do. 2nd pfd			80	
.....	Illinois Central	92¾	92	92	
.....	Inspiration Con.	48¾	47¾	48¼	
100	Int. Mer. pfd.	77¾	77¾	78	
.....	Int. Nickel			34	
.....	Int. Paper	39¾	39	39¾	
.....	Do. pfd			97	
.....	Int. Tel. & Tel.			21	
.....	Kan. City Southern			27	
.....	Do. pfd			50	
.....	Kelly Springfield			30	
.....	Kennecott Copper	40¾	40¼	40¾	
.....	Lackawanna Steel			68	
.....	Lehigh Valley			48	
.....	Loose Wiles			50	
.....	Do. 1st pfd			90	
.....	Do. 2nd pfd			80	
.....	Manhattan			35	
.....	Maxwell Motor			39	
.....	Do. pfd			70	
.....	Mackay			68	
100	Maxwell Motors	25¾	25¼	25¾	
.....	Do. pfd			50	
.....	Do. 2nd pfd			20	
.....	Mex. Tex. Oils			97	
.....	Do. 1st pfd			21	
.....	Miami Copper			27¾	
.....	Midvale Steel	51¾	51	51¾	
.....	Missouri Pac.			23	
.....	M.St.P. & S.S.M.			39	
.....	Do. pfd			109	
100	Mont. P. com.			69¼	
100	*Mont. P. pfd.			95	
3,000	Mo. Pacific	24¼	23¾	23¾	
200	Nat. Acme	55	55	55	
.....	*Nat'l Lead			57¾	
.....	Nat'l Lead pfd			101¾	
.....	Nat'l Biscuit			109	
.....	Nat'l Enamel			56	
400	Nat'l Enamel pfd	51	50½	50¾	
.....	Do. 1st pfd			93	
100	Nevada Con.	20¾	20¼	20¾	
200	N. Y. Air Brake			115	
.....	N. Y. C. & St. L.			75	
.....	Do. 1st pfd			48	
.....	Do. 2nd pfd			30	
.....	N. Y. N. H. & H.	41¼	38¾	38¾	
.....	N. Y. Ont. & W.			20¾	
.....	N. Y. Steam pfd			110	
.....	Norfolk & W.			103	
.....	N. & W. pfd			97	
.....	North American			32	
1,500	No. Pacific	87	86¼	86¾	
.....	Ohio Fuel			29	
1,200	Ohio City Gas	37¼	37¼	37¼	
2,500	Ohio Cities Silver	8¾	8	8	
.....	Omaha			73	
.....	Omaha pfd			100	
400	Pacific Mail	21	20½	20¾	
.....	Pac. Tel. & Tel.			21	
.....	Do. pfd			60	
300	Penn. R. R.	45¼	45¼	45¼	
1,100	Penn. R. R.	43¾	43¾	43¾	
100	People's Gas	57¾	57¾	57¾	
400	Pittsburgh Coal	40	39¾	39¾	
.....	Do. pfd			87¼	
400	Pressed Steel Car	68	67¾	67¾	
.....	Do. pfd			96	
.....	P. C. C. & St. L.			93	
.....	Do. pfd			103	
.....	Pond Creek			115¼	
.....	Pullman			115	
1,400	Rar Cons.	24¾	23¾	24¼	
600	Rr. Steel Springs	60¾	60¼	60¾	
.....	Do. pfd			104	
8,000	Reading	87¼	85¾	86¼	
.....	Do. 1st pfd			85¼	
.....	Do. 2nd pfd			82	
2,100	Republic I. & S.	88¾	87¼	88¼	
.....	Do. pfd			101	
.....	Rock Island			24¾	
600	Do. 7th	77	77	76¾	
.....	Do. 6th	65¾	65¼	65¾	
100	Royal Dutch			100	
.....	Rumley com			15¼	
.....	Rumley pfd			44¾	
500	Sears-Roebuck			115	
200	Do. pfd	19¼	19	19	
.....	Shattuck Copper			30	
800	Sinclair Oil	31	30¼	30¾	
.....	Southern Pacific			103	
100	Stde. S. & I.	59¼	59¼	59¼	
.....	Do. pfd			90	
.....	St. L. S.F. com.			11	
.....	Do. 1st pfd			48	
.....	St. L. & S. W.			19	
.....	Do. pfd			32	
2,100	Studebaker	49¾	48¾	48¾	
3,500	Do. pfd	101¾	100¾	100¾	
400	Stutz Motor	68	67	67	
800	So. Ry.	23¾	23¼	23¼	
.....	Do. pfd	61	60¾	60¾	
400	Sup. C. Sugar	39	39	39	
.....	Do. pfd			107	
.....	Third Ave. Ry.			18	
1,100	Tenn. Copper	17¾	17¼	17¾	
1,000	Texas Oil	150	150	151¼	
.....	Texas Pacific			14¾	
5,600	Tobacco Prod.	62	60¼	62	
.....	T. St. L. & W.			7	
.....	Do. pfd			19	
.....	Twin City R. T.			10	
.....	U. B. & P. Co.			42¾	
5,600	Union Pacific	129	122¼	122¼	
100	Do. pfd	84	84	84	
.....	U. Retail Candy			12	
1,200	U. Cigar S. com.	60¼	57	58	
.....	Do. pfd			109	
.....	United Fruit			128¼	
100	U. R. R. of S. F.			7	
.....	Do. pfd			14	
400	U. S. C. I. Pipe			12¾	
.....	Do. pfd			46	
.....	U. S. Rubber			104¾	
.....	U. S. R. & Arms.			15	
.....	U. S. Smelting			45	
.....	Do. pfd			92	
100	Utah Copper	97	96¾	96¾	
.....	Utah Con.			9¾	
.....	Utah Metals			1¾	
.....	Va.-Car. Chem.	84	84	84	
.....	Do. pfd			107	
.....	Va. Coal & Coke			71	
.....	Do. pfd			98	
1,600	Va. Iron	39¾	39¼	39¾	
.....	Wabash			7	
.....	Wells-Fargo Ex.			87	
100	Western Union	81¾	81¾	81¾	
400	Westinghouse	42¾	42	42¾	
.....	Do. 1st pfd			84	
.....	Do. 2nd pfd			56	
.....	Westvaco Chlor.			44	
.....	Wheeling & L. E.	8¾	8¼	8¾	
.....	Do. 1st pfd	19¾	19¼	19¾	
4,000	White Motors	45¾	45¼	45¾	
4,000	Willys Overland	20	19¾	19¾	
.....	Do. pfd			82	
1,700	Wilson Co.	53	50¾	51	
100	Wis. Central	35	35	34½	
100	Woolworth com.			111¾	
.....	Woolworth pfd			110	
.....	Beth. Steel com.			83	
500	Cerro de Pasco	33	32¾	33	
200	Gadsden	28¾	28¾	28¾	

*Ex-dividend.

FINANCIAL.

OFFICE OF THE TIMES,
Los Angeles, Sept. 14, 1918.

Bank clearings yesterday were $7,342,177.59, an increase of $2,021,163.46, as compared with corresponding day last year.

	1918.	1917.	1916.
Monday	Holiday.		
Tuesday	$5,168,395.41	$4,526,944.05	$5,405,595.21
Wed'day	6,450,620.46	6,199,587.90	5,705,387.65
Thursday	Holiday.		
Friday	7,342,177.59	5,321,014.13	4,529,671.05

HOLIDAY CALM STILL HOVERS OVER MARKET.

The local stock market was dull and lifeless except for the usual bombardment of offerings of Liberty bonds which are especially active with the approach of the new loan. The 3½s were bought below par, 99½, closing at 99⅞ bid.

The market as a whole tended to weakness following the New York lead. Sales were small and lacked continuity or irregularity. Richmond copper, because of an expected dividend declaration, evidenced some signs of activity selling at 50 and closing at 53 bid.

It is apparently a waiting game, and while there is no pessimism as to the general situation traders are anticipating a quiet period, gradually strengthening as the market rights itself from an over-discounting of favorable war news.

LOCAL STOCK EXCHANGE.

[Following were the closing prices and sales, as posted yesterday at the Stock Exchange, ground floor, I. W. Hellman Building.]

BANK LIST.

	Bid.	Asked.
Citizens' National Bank	.....	$250.00
Commercial National	.....	200.00
Farmers' & Merchants' Nat.	.....	225.00
First National	$585.00	615.00
Guaranty Tr. & Sav.	210.00	225.00
Hibernian Savings Bank	150.00	.....
Merchants' National	.....	200.00
Security Tr. & Sav. Bank	.....	850.00
Union Bank & Trust Co.	125.50	135.00
U. S. National Bank	155.00	.....

BOND LIST.

(With Accrued Interest.)

	Bid.	Asked.
American Petroleum Co.	99	.....
Associated Oil Co.	97	99
California Delta Farms.	99	100¼
Home Telephone Co.	85	89
Home Tel. Co., 1st Refg.	85	89
L. A. Pacific, 1st Con. Mtge.	79	82
L. A. & Pasadena Elec. Ry.	78	90
L. A. Public Market Co.	102	105
L. A. Railway Co.	77¼	81
L. A. R. Corp. 5s	70	73
Natomas Co. of California	69¼	72
Pacific Electric Ry. Co.	67	70
Pacific Light & Power Co.	85	.....
Pacific L. & P. Gtd.	85	.....
Pasadena Home T. & T. Co.	90	.....
Prod. Transportation Co.	97	98¾
S. Monica Bay R. T. Co.	40	90
Union Oil Co.	90½	96¾
Union Transportation Co.	92¼	96
U. S. L. D. T. & T. Co.	70	85

LIBERTY BONDS.

	Bid.	Asked.
1st Liberty Loan 3½s, 1917	99⅞	.....
1st Liberty Loan Conv. 4s, 1917	94⅜	.....
2nd Liberty Loan 4s, 1917	94⅜	.....
1st Liberty Loan Conv. 4¼s, 1918	94⅜	.....
2nd Liberty Loan Conv. 4¼s, 1918	94⅜	.....
3rd Liberty Loan 4½s, 1918	95⅜	.....

INDUSTRIAL LIST.

	Bid.	Asked.
California Delta Farms.	$ 48.00	$ 49.00
California Hospital	60.00	80.00
Consolidated Realty Co.	42.50	50.00
Eldorado Sugar Co. pfd.	20	35
Eldorado Sugar Co. com.	20½	.....
Emergency Hospital	81.50	.....
L. A. Investment Co.	.30	.35
Occidental Life Ins. Co.	125.00	.....
Pacific Mutual Life Ins. Co.	450.00	510.00
S. Joaquin L. & P. Corp. pfd.	80	80.00
S. Joaquin L. & P. Corp. com	2.50	6.00
So. Cal. Edison pfd.	90.00	98.00
So. Cal. Edison com.	72.00	.....
Sun Drug Co.	.45	.....
Title G. T. Tr. Co. pfd.	175.00	215.00
Title I. & Tr. Co.	150.00	200.00
Union Sugar Co.	43.00	44.50

OIL LIST.

	Bid.	Asked.
Atalaimated Oil	$ 49.87½	$ 50.00
Associated Oil	61.75	62.12½
Brookshire Oil	.05	.27½
Central	.60	.70
Columbia Fuel	1.00	1.10
Continental Oil	.08	.....
Enos Oil Co.	.04	.05
Fullerton Oil Co.	2.25	.....
General Petroleum com.	104.00	106.00
Globe	.02	.03
Jade Oil Co.	.03	.06¾
Mascot Oil Co.	1.76	2.00
Midway Northern	.20	.21
Mt. Diablo O. M. & D. Co.	1.30	1.35
National Pacific Oil Co.	.03¾	.03¾
New Pennsylvania Oil Co.	.25	.26
Olinda Land Co. (Oil)	.24	.25
Premier Oil Co.	.30	.....
Rice Ranch Oil Co.	1.25	.....
Traders' Oil Co.	47.50	.....
Union	106.00	106.12½
United Oil Co.	.10	.....
West Coast Oil pfd.	30.00	125.00
Western Union	112.00	.....
White Star Oil Co.	.02	.10

MINING LIST.

	Bid.	Asked.
Gatman District—		
Afiana Mining Co.	$	.03
Arizona Tom Reed		.05
Argo Mines	.03¾	.05
Boundary Cons	.02	.03
Gold Dust	.04	.....
Gold Ore Mining Co.	.05¼	.06¾
Gold Road Bonanza	.01	.01¼
Lucky Boy	.01	.01¼
Nellie Mining Co.	.03	.03¾
Sunnyside Mining	.02¼	.03
Tom Reed	1.45¾	1.47½
United Eastern	3.67½	3.80
Other Districts—		
Bom Gold Mining	.19	.....
Bscla Mining Co.	4.60	4.50
Jerome Portland	.05	.....
Natomas Co. of Cal. pfd.	.15	.....
Oro Amigo	.08	.09
Richmond Mining & Milling	.53	.60
Yellow Pine	1.10	1.21

SALES.

Morning session: 200 Bom Gold Mining at .20; 1000 Gold Ore Mining at .05¾; 1000 do. at .06; 2000 do. at .05¾; 2000 Gold Road Bonanza at .01; 4 $50 1st Liberty Loan 3½s, 1917, at 99½; 2 $100 1st Liberty Loan Conv. 4s, 1917, at 94½; 3 $50 2nd Liberty Loan 4s, 1917, at 94½; 200 $100 do. at 94⅜; 9 $50 do. at 94¼; 5 $100 2nd Liberty Loan Conv. 4s, 1917, at 94⅜; 2 $50 do. at 94⅜; 30 $100 3rd Liberty Loan 4½s, 1918, at 95⅜; 1 $1000 do., at 95½; 3 $50 do. at 95½; 2 $500 do. at 95⅜; 1 $100 do. at 95⅜; 1000 Richmond Copper Co. at .50; 1100 Tom Reed at 1.47; 1100 do. at 1.50; 5 Union Bank & Trust Co. at 122.50.

Informal: 500 Richmond Copper Co. at .50.

Afternoon session: 10 Associated Oil at 61.75; 1 $100 1st Liberty Loan 3½s, 1917, at 99⅜; 1 $50 do. at 99⅜; 3 $100 do. at 99⅜; 2 $50 do. at 99⅜; 6 $100 1st Liberty Loan Conv. 4s, 1917, at 94⅜; 8 $100 2nd Liberty Loan 4s, 1917, at 94⅜; 6 $50 do. at 94⅜; 1 $50 2nd Liberty Loan Conv. 4¼s, 1918, at 94⅜; 32 $100 3rd Liberty Loan 4½s, 1918, at 95⅜; 1 $50 do. at 95⅜; 8 $100 do., each, at 95⅜; 2 $50 do., each, at 95⅜; 16 $100 do. at 95⅜; 1 $50 do. at 95⅜; 2000 National Pacific Oil at .03½; 2000 do. at .03⅝; 1000 do., R. 30, at .03¾.

Informal: 1500 Gold Ore Mining at .05¾; 8 $100 1st Liberty Loan 3½s, 1917, at 99⅜; 1 $50 do. at 99⅜; 10 $1000 do. at 100; 1000 Mt. Diablo at 1.35; 200 Richmond Copper Co., R. 60, at .60; 4 $1000 Union Oil bonds at 89½.

RANGE OF STOCK PRICES IN BOSTON.

[Furnished by A. H. Crary & Co., No. 119 West Fourth street, Los Angeles.]

BOSTON, Sept. 13.—Closing quotations:

	Close—Bid.	Close—Asked.
Ahmeek	76	77½
Adventure	30	31
Butte-Balaklala	127½	129
Alloues	48¾	49¼
Algoma	30	40
Am. Pneu.	80	100
Do. pfd.	4½	5
Arcadian	1⅛	1¼
Ariz. Com.	15	15¾
Baltic	70	90
Belmont	.25	.50
Bingham	10¾	11
B. R. Mines	80	85
Butte & B.	22	23
Butte & B.	15	19
Butte & M.	42	43
B. & A. Y.	75	100
Cal. & A.	97	98
Cal. & H.	60	65
Cal. & H.	445	450
Centennial	12	13¼
Con. Mer.	1¾	1⅞
C. C. Mines	5¾	5¾
Copper R.	46	47
Crown R.	18	20
Daly West	2¾	2¾
Davis Daly	1¾	2
E. Butte	10	10¼
First Nat.	1¾	1¾
Fortune	3	3¼
Franklin	3⅜	4
Gadsden	1¾	1¾
King	1¼	2
Granby	80	81
Giffd. Cons.	20	21
Hancock	5	5¼
Helvetia	20	20
Indiana	20	30
Indiana	20	30
Iron Cap	20	30
Isle Royale	1¾	2
Kerr Lake	5¾	5¾
Keweenaw	1	1 1-16
Lake Cop.	2	2¼
La Rose	60	80
La Salle	2¾	3
Mason Val.	8¼	8½
Mass. Con.	4	4¼
Majestic	14	15
Michigan	2¾	2¾
Mohawk	55	57
Mohawk Old Colony	.....	2¾
Nipissing	8¾	9
Nixon	36	38
Nor. Butte	12¾	13¾
Nor. Doug.	45	50
New Idria	.....	15¾
New Cornelia	17¼	18
New River	12	15
Do. pfd.	60	70
N. Lake	60	80
Ohio	90	95
Oilwell	13½	14
Onondaga	10	20
Osceola	51	52¾
Prod. Cons.	18¼	19
Quincy	66	66¼
Ray Hers.	4¼	4¾
Santa Fe	60	71
Shannon	3¾	3¾
Shattuck	15	17
St. Mary.	47	50
S. Lake	12	13
Sup. & B.	3¼	3¾
Sup. Cop.	54	55
S. F. Cu.	103	103¼
Trinity	27¾	28
Tuolumne	95	99
Utah Apex	2	2¼
Utah Cons.	9¾	10
Utah Metals	1¾	1¾
U. S. M. & S.		
Com.	41½	42
Pfd.	42¾	43¼
Tin. Fruit	1.20	1.25
U. V. Ex.	87¼	87½
Shoe Mach.	69	69¼
Pfd.	90	90½
Ventura	6¾	7
Victoria	1¼	1¼
Winona	2	2¼
Wolverine	23	24
Wyandotte	19	19½
Wright-M.	7	7¼

CLOSING PRICES ON NEW YORK CURB.

[Furnished by Logan & Bryan, Members New York and Boston Stock Exchanges, Van Nuys Bldg., Los Angeles.]

NEW YORK, Sept. 13.—Closing quotations:

	Close—Bid.	Close—Asked.
Industrials—		
Air Reduction	60	70
Aetna Exp.	10¾	10¾
Chevrolet	115	120
Curtis Aero	33	34
Holly	—	40
Do. pfd.	—	90
Lake Tor.	4¼	4¾
Maxim	9	9-16
Sub. Boat	16¾	17
United M.	27¼	27½
U. S. Steamship	6	6¼
Wright-M.	7¼	7⅜
Olives	⅛	¼
Barnett	3-16	⅜
Boston Wyo	15	17
Cosden	6	6¼
Elk Basin	5¼	5⅜
Fed. Oil	1⅜	1⅝
Glenrock	2¾	3
Met. Pet.	15-16	1
Merritt Oil	13½	13¾
M. W. Ref.	105¼	106
Midwest Oil	87	90
Do. pfd.	1	1 1-16
Northwest	46	50
O. F. & R.	6¼	6⅜
Okmulgee	1⅞	2
Sapulpa	6¼	6½
Sequoyah	5-16	7-16

NEW YORK OIL STOCK QUOTATIONS.

[Furnished by A. H. Crary & Co., No. 119 West Fourth street, Los Angeles.]

NEW YORK, Sept. 13.—Closing quotations:

	Close—Bid.	Close—Asked.
Anglo	14¼	14¾
Atl. Ref.	875	892
*Borne S.	420	440
Buckeye	86	89
C'brough	320	340
Colonial	10	40
Continental	400	425
Crescent	32	35
Cum'land	132	140
Eureka	175	185
Galena	95	100
Do. pfd.	105	115
Ill. Pipe	140	150
Ind. Pipe	88	92
Nat. Trans.	11½	12⅛
N. Y. Trans.	185	190
N. Pipe	95	100
Ohio Oil	290	300
Prairie Oil	450	480
Prairie Pi.	250	255
Solar Refg.	295	305
S. Pipe	160	170
S. P. Oil	235	245
S. W. P. P.	87	92
S. Oil Cal.	208	215
S. Oil Ind.	540	555
S. Oil Kan.	440	460
S. Oil Ky.	310	320
S. Oil Neb.	420	440
S. Oil N. J.	490	500
S. Oil N. Y.	250	254
S. Oil Ohio	400	410
Swan & F.	90	95
Union T.	90	95
Vacuum	310	320
Wash'ton	33	37

*—Ex-div. $20.
x—Ex-div. $3.

MINING QUOTATIONS IN SALT LAKE CITY.

[EXCLUSIVE DISPATCH